TODAY'S FOOTBALL RESULTS

AT FENWAY PARK:	1stP.	2dP.	3dP.	4thP.	Totals
Boston College	0	0	0	0	0
Holy Cross	0	7	0	0	7

AT CHICAGO:	1stP.	2dP.	3dP.	4thP.	Totals
Army	0	0	-	-	-
Notre Dame	0	0	-	-	-

AT PHILADELP'A:	1stP.	2dP.	3dP.	4thP.	Totals
Villanova	0	0	-	-	-
Wash'ton St.	7	0	-	-	-

Today

Machines, Money, Men

A Great Fight

Strange Russia

Does Baby Laugh?

— By Arthur Brisbane —

CONGRESSMEN WILL introduce presently bills for road building, requiring $350,000,000 in 1931. If the States should pay an equal amount, it will mean spending more than $700,000,000.

No wiser expenditure could be made, or better way found to put money into circulation.

The number employed, unfortunately, would be small, since modern road making is done by machinery, spreading out the path of cement as buckwheat batter is spread on a hot griddle.

We have the money, the men and the machines, and they ought to be kept moving.

Did you see the New York prize fight between Kid Petrolle, Italian, and the plucky Irish lad, Jimmy McLarnin?

If not, you missed what spectators called "a wonderful fight."

McLarnin was knocked down twice in the fourth round, his hand broken in the second round. His face was covered with blood from the start, his mouth, nose and eyes cut and bleeding. Once he took a count of nine. The referee and his backer wanted McLarnin to give in and stop, before the ten rounds ended. He would not, and fought through, bloody and battered.

You read: "The audience was delighted, men and women around the ring screamed and yelled enthusiastically."

One prosperous citizen from out of town dropped dead. He'll have something interesting to tell the angels.

When the greatest city in the world organizes that kind of bloodthirsty politicians' ticking that's cheer of sports and men and women and that kind of "sport" to their amusement, you need not wonder that crime and racketeering have become important business enterprises.

Russia's government may fall and czars come back with grand dukes, to take from peasants the land they think they now own.

But some things that the Russians are doing, whether they fail or succeed, should stir up useful thought in other countries, that think themselves superior, including this country.

For instance, Mr. H. R. Knickerbocker, investigating Russian affairs for Cyrus H. K. Curtis, discusses "the largest farm in the world," owned and run by the Russian government. It covers 642,000 acres, more than 1000 square miles.

Twenty-eight hundred permanent laborers are employed at 300 rubles ($50) a month. The government has invested $14,000,000 in the farm. 200,000 acres were sown this year in wheat and rye.

That is really applying methods of big industry to farming, about which we talk much and do little.

If your baby is solemn, doesn't laugh, and even declines to gurgle when you make foolish faces and sounds, don't be worried.

It is all a matter of temperament.

Two thousand five hundred and twenty-five tests made by the Child Development League Institute, at Columbia University, show that babies and very young children laugh rarely of their own accord.

Tickling is bad for them, and stirring up their brains against their will is harmful.

A young child is wiser than his father or grandfather, studies life earnestly, takes it seriously and doesn't laugh except at play.

Many speak of the "banker" with envy, assuming that his life is easy, his profits always big.

They need no longer envy H. E. Donnell, 83 years old, president of the Nashville Liberty Bank and Trust Co., which recently failed. He went to a hotel, put his watch and chain in an envelope addressed "To Bidgett S. Donnell, c. from Daddy," took a face from one of his shoes and choked himself to death. Some men take their responsibilities more seriously than others.

Robinson Crusoe's island, called on the map "Juan Fernandez Island," off the coast of Chile, has a population of 298, according to Chile's census.

Alexander Selkirk, the [illegible]

Continued on Page 11, Column 4

NOTRE DAME AND ARMY TIED 0 TO 0

WEATHER
Fair and warmer tonight; Sunday increasing cloudiness and warmer, probably followed by light rain or snow; moderate southerly winds.
Details on Page 16.
High tide, 3:50 a. m.; 6:05 p. m.
Light all vehicles at 6:44 p. m.

The American is the only Boston daily paper using Universal Service and International News Service

BOSTON EVENING AMERICAN
A HOME PAPER FOR PEOPLE WHO THINK

VOL. 27—No. 212 Published Daily by N. E. Newspaper Pub. Co. BOSTON, SATURDAY, NOVEMBER 29, 1930 2 CENTS ZONE, 3 CENTS PRICE
Entered as 2d Class Matter at Boston P. O.

FINAL FOOTBALL EXTRA

Villanova Trails Washington State

HOLY CROSS 7-0 WINNER

AT PHILADELPHIA:	1stP.	2dP.	3dP.	4thP.	Totals
DRAKE	7	14	..	..	..
TEMPLE	0	0	..	..	..

AT ALLENTOWN:	1stP.	2dP.	3dP.	4thP.	Totals
W. MARYLAND	6	0	..	..	..
MUHLENBERG	0	0	..	..	..

AT DETROIT:	1stP.	2dP.	3dP.	4thP.	Totals
GEORGETOWN	0	0	0	0	0
DETROIT	0	0	6	..	..

AT NASHVILLE:	1stP.	2dP.	3dP.	4thP.	Totals
MARYLAND	0	..	..	..	..
VANDERBILT	7	..	..	..	..

AT ANNAPOLIS:	1stP.	2dP.	3dP.	4thP.	Totals
NAVY	0	..	..	..	..
G. WASHINGTON	0	..	..	..	..

LATE NEWS

BROOKLINE MAN TAKES CANADIAN POST

Charlottetown, P. E. I., Nov. 29 (INS)—Sir Charles Dalton, 81, of 210 Chestnut Hill ave., Brookline, Mass., was sworn in late today as Lieutenant-Governor of Prince Edward Island. The ceremony took place in the legislative council chamber and was conducted by E. J. Lemaire of Ottawa, clerk of the Privy Council.

16 MEN ENTOMBED IN OKLAHOMA MINE BLAST

Lutie, Okla., Nov. 29 (AP)—Sixteen men were entombed today by an explosion in the No. 5 mine of the Haileyola Coal Company, a mile and a half east of here.

NEWARK BULL FIGHT CANCELLED

Newark, N. J., Nov. 29 (AP)—Newark's bull fight was definitely cancelled today after its promoters failed to secure a writ of mandamus compelling Public Safety Director Egan to issue a permit for the event.

BABY PLANE LANDS AT RICHMOND

Richmond, Va., Nov. 28 (AP)—Continuing their New York-to-South America flight, Edward Wingerter and Joseph Jones landed their small plane shortly after 2 p. m. today at the Byrd airport here.

LADY ASTOR TO HAVE MANLESS PARTY

London, Nov. 29 (AP)—The feminists of England are going to have their night on Tuesday, when Nancy, Lady Astor, throws a "manless" party for 36 of the country's most listinguished women. "I think women have had a simply wonderful year," Lady Astor said today, "and it has not been half recognized. Nearly everything valuable has been done by women."

Phelan Will Taken Under Advisement

Closing arguments in the trial to break the will of the late George E. Phelan, manager of the George Robert White fund, were heard by Judge Arthur W. Dolan, who then took the case under advisement.

The contestants of the will were Mrs. Virginia Fewkbury, Original Phelan Hamilton and Eddie Phelan Hamilton, all relatives.

Archbishop Dowling Dead at St. Paul

St. Paul, Minn., Nov. 29 (AP)—Archbishop Austin Dowling, 62, head of the Roman Catholic diocese of St. Paul, died here today.

BALANCES AND RECEIPTS

Washington, Nov. 29.—Today's Treasury balance, $94,674,502.
U. S. Customs receipts, $33,906,948.

Purple Flash Cracks Boston Frontiers for 3 Yard Gain

PHIL O'CONNELL, Brockton pilot of the Holy Cross eleven, brought fear to the hearts of Boston College enthusiasts by his daring handling of the Worcester eleven in the Jesuit College football classic at Fenway Park this afternoon. O'Connell, denoted by the arrow, is shown as he ripped off through the Boston College line for a three-yard gain late in the second period. When the half ended Holy Cross was leading by 7 to 0 score. (Staff photo.)

BLOCKED KICK GIVES PURPLE TOUCHDOWN IN 2D PERIOD

Two Teams Battle Through Remaining Periods Without Further Scoring

Fenway Park, Nov. 29 Entering the game a 10-to-8 favorite because of its season's record, with its 27 to 0 defeat of Harvard as a high spot, Holy Cross lived up to expectations this afternoon by defeating a hard-fighting, courageous Boston College team.

The game was hard fought throughout, again bearing out the traditions of past seasons in the clashes between the two teams.

The freezing weather kept the attendance down, about 35,000 persons being in the stands when the whistle blew. The field was frozen hard and fumbles were frequent.

Holy Cross led at the half, 7 to 0, as the result of a blocked punt late in the second period. Colbert of B. C. attempted to put from his own 12-yard line. The kick was blocked and rolled into the end zone, where Zyntell of Holy Cross fell on it for a gift touchdown. Griffin kicked the extra point.

The teams fought through the third period without any scoring. Phil O'Connell o fH. C. tried to get the Crusaders' aerial attack rolling, but his passes were all grounded or batted down by the alert Eagles. Neither team was able to score in the fourth period.

FIRST PERIOD

Capt. Dixon lost the toss and Holy Cross chose to receive with the sun at its back. Antos made a poor kickoff which rolled along the ground for as far as the 29-yard line.

The ball was received by Zyntell, who was covered by the entire B. C. line before he could move. Baker of H. C. was hurt and replaced by Murray. Garrity and Griffin tried the Maroon and Gold line, but found it impossible to penetrate, and Murray got off a long spiral which carried to the B. C. 15-yard line where it was downed by the Purple.

On the first play Antos circled right end for five yards. Marr got through left tackle on a cross buck for a couple of yards. Then Colbert punted back to H. C.'s 35-yard stripe, where O'Connell was downed as he attempted a run back.

O'Connell dashed through the right side of the line and missed a first down by inches. Murray punted to the B. C. seven-yard line. Kelly dashed four yards through center.

Continued on Page 11, Column

U. S. PLANES MAY SEEK GIRL FLIER

Washington, Nov. 29—Naval and Army fliers are ready to aid in the search for Mrs. J. M. Keith-Miller, Australian aviatrix, who has not been seen since she hopped off from Havana for Miami, Fla., early yesterday, the Navy and War Departments announced today.

They said no official order from Washington is necessary to enlist the government fliers in the search, "as the commandants of the various air bases have authority to dispatch units."

Search for Mrs. Keith-Miller continued today without result. Capt. R. T. Mesner, a commandant at Key West naval station, reported that no trace of Mrs. Keith-Miller or her plane had been found. Radio broadcasts to vessels in the waters of the Gulf of Mexico and

Continued on Page 2, Column 2

Mrs. Hoover Visits Son Ill at Asheville

Washington, Nov. 29 (AP)—Mrs. Herbert Hoover was in Asheville today for a short visit with her son, Herbert Hoover, Jr., who is ill with incipient tuberculosis. She left Washington last night, accompanied by Capt. Joel T. Boone, White House physician. She expected to return tomorrow.

Bears Fined for Playing Savoldi

Columbus, O., Nov. 29 (AP)—The Chicago Bears, professional football team, was fined $1000 today by Joe F. Carr, president of the National football league, for playing Joe Savoldi, former Notre Dame star, in the Thanksgiving Day battle with the Chicago Cardinals in violation of the rule of the league.

75,000 Watch Army Play Irish in Storm

Soldier Field, Chicago, Nov. 29 (AP)—Winter's "Four Horsemen"—cold, snow, sleet and ice—rode against the Army and Notre Dame today as these two undefeated eleven collided in the season's gridiron classic on the frozen turf of Soldier Field.

Although more than 100,000 tickets had been sold, indications were that only half that number of spectators would witness the game. Three-quarters of an hour before the kick-off, the cold driving rain, intermittently turning into sleet, with snow threatening presented a bleak, dismal setting for the game.

SPECTATORS SUFFER

In the huge stadium, rain-soaked and ice-coated as a result of an all-night downpour, spectators were equipped with all kinds of covering to protect them. Early arrivals stood up and watched hundreds of workmen removing the foot-thick blanket of hay from the gridiron. Men with wheelbarrows followed the workers, spraying the field with shovels full of sand in an attempt to provide firmer footing.

The gridiron, after the hay had been removed, was solidly frozen and had to be remarked with chalk lines.

Notre Dame, with eight triumphs already registered, in its march to

Continued on Page 11, Column 8

FIRE DESTROYS DO-X WING

Lisbon, Nov. 29 (AP) — Five bridges out in the great German seaplane DO-X, moored in the harbor here, today, consuming one of the huge wings before it was extinguished.

The wings of the big ship contained quarters for some of the crew and important parts of the mechanical equipment. They were passageways to the motors, and while the craft was in flight the narrow spaces were filled with a tremendous roar.

When the fire was seen by members of the marine aviation staff ashore, sailors and Portuguese pilots volunteered by the dozen for the perilous job of fighting the fire, but even their valiant efforts could not save the wing.

BANK STATEMENT

Boston Balance	$37,008,000
Boston Clearance	$65,060,000
New York: Balance	$267,000,000
New York Clearance	$1,151,000,000

COUGARS SCORE ON VILLANOVA

Franklin Field, Philadelphia, Nov. 29 (AP)—Washington State's red-jerseyed cougars, champions of the Pacific Coast, led Villanova 7 to 0 at the end of the first half of their intersectional gridiron battle, but the Westerners wasted enough power to have rolled up three or four more touchdowns.

They were stopped three times in the second period inside the Villanova five-yard line by a spectacular defense.

FIRST PERIOD

The Cougars kicked off and recovered the ball on Villanova's 35-yard line as Halfback Donohue fumbled on the third play of the game. A 15-yard penalty for holding set Washington State back and

Continued on Page 11, Column 6

Sidelights at Fenway Park

Fenway Park, Nov. 29—Roads to Fenway Park looked like nervous rainbows, with all the maroon and gold of Boston College and the purple of Holy Cross dancing merrily in blasts that sent fans hiding into red flannels and raccoon coats.

Believe it or not a traffic cop asked what all the crowd was doing around Kenmore sq.

When he heard the rival cheering sections blow off, he must have sent in a riot call.

There was little confusion around the gates. Graduate manager of athletics at Boston College, John B. Curley and the officials at Fenway Park did a very efficient job in taking care of the 30,000 odd fans.

There were few speculators along the line. The frigid weather and the announcement that there were plenty of tickets left caused the boys who sell pushbooks at a premium to seek other fields of endeavor.

A couple of fellows with shotguns were seen walking a fur clad crowd. They were quite disappointed when told that they could not shoot at them, as they were only football fans who are still protected by law.

Bill Halloran of Providence refereed the game [illegible] for his services [illegible]

Continued on Page 10

HOOVER TO SEND LEAGUE COURT PACT TO SENATE NEXT WEEK

PARTY CHIEFS FEAR EXTRA SESSION

'Lame Duck' Congress Already Faces Big Relief Program

By EDWARD L. RODDAN

Washington, Nov. 29 (US)—President Hoover today invited legislative chaos and an extra session of the new Congress by announcing that he would submit the revised League Court protocol to the Senate next week.

The confusion which the President's unexpected pronouncement created was well illustrated by the variety of conflicting opinions which it brought forth from Senate leaders. Some were for immediate action, others favored a special session of the Senate next spring, while still others thought the matter should be withheld in the interest of more pressing domestic issues.

"LOBBY" VICTORY

In making his announcement, President Hoover said:

"I am submitting the protocols of the World Court to the Senate at the forthcoming session. I, of course, have hoped that it would be dealt with at that time. It is for the leaders of the Senate, however, to determine if it should be brought up in the press of other business during the short session.

"Certainly it should not be made an instrument of obstruction in attempts to force an extra session."

The general impression was that in submitting the court protocol at this time, the President was bowing to intense lobby pressure. Only last week, 100 outstanding League Court supporters sent a letter to him demanding that immediate action be taken.

SPLIT WITH LEADERS

The split which the President's pronouncement occasioned with his leaders in Congress was emphasized by the statement of Senator WATSON of Indiana, who said he feared it would force an extra session of the new Congress. Watson, Republican floor leader and the key man in the Senate "old guard."

Precisely the same sentiment was expressed by Senator Vandenberg of Michigan, leader of the anti-guard which has so valiantly supported the President's legislative programs heretofore.

More trouble was indicated for the White House in the announcement of Senator BORAH, chairman of the powerful foreign relations committee, that he would call his committee together for early consideration of the protocol.

BIG PROGRAM AHEAD

Confronting the "Lame Duck" Congress which convenes next week, is the herculean task of passing the government supply bills, enacting legislation to relieve the unemployed, and legislation to relieve the agricultural states which suffered from the drought.

Already the Progressives have threatened to force an extra session of Congress, by holding up the supply bills, if the administration fails to pass their program at the short session. The reaction of the Progressives was chiefly irritation at the fact that the President should inject a foreign issue at a time when so many domestic problems are pressing for solution.

The League Court was originally ratified by the Senate in 1926 with five reservations designed to safeguard the interests and traditional policies of the United States. This country failed to become a member of the court, however, because the other member nations refused to accept the American reservations.

To overcome these foreign objections, a substitute was later worked out for reservation 5, which has since been known as the "Root-Hurst formula." The entire fight when the issue comes up again will center around this formula.

Johnson Calls Court Plan Challenge to Americanism

Universal Service

San Francisco, Nov. 29:

"This is a challenge to Americanism and it will be met!"

Thus did Senator Hiram W. Johnson declare with vehemence his position upon learning the President plans to present the world court protocol to Congress at the short session which convenes Monday.

Senator Johnson, on his departure for Washington, D. C., declared "It will be a real fight."

His statement follows:

"The challenge to Americanism will be met to the fullest. It will take up a lot of time. It will be a real fight.

"Those who believe in this country first will do their utmost to prevent the internationalists from doing this country a great European controversies.

"It will be resisted to the finish."

Further Senator Johnson commented:

"It is a most unfortunate thing that with American citizens crying for work, with men, women and children hungry in this country, the Congress of the United States which should be engaged in relief of Americans should be called upon to take this country into Europe.

"Of course," Senator Johnson added, "A special session of Congress is among the possibilities."

Try It on the Street -:- -:-

By FRANKLIN COLLIER

FAMOUS VIOLINIST POSING AS DOWN AND OUTER ON STREET CORNER-FIDDLES AND MAKES GOOD.
THIS IS BOUND TO HAPPEN NOW
A VERY GOOD CHARACTER MAKEUP MY FRIEND VERY GOOD!
WHAT THEATRE ARE YOU PLAYING AT?
PUNKO!
MY SISTERS LITTLE BOY CAN BEAT IT
WONDER HOW MANY PAINTERS COULD CLICK WITH THE PUBLIC AS SIDEWALK ARTISTS?
HOW ASKS OTTO GROW COULD ANYONE EXPECT ME TO DO MY BEST STUFF ON TH' STREETS?
ON THE OTHER HAND A BOSTON VAUDEVILLE HOUSE ONCE TRIED TO GET A STREET SINGER TO PUT ON HIS ACT IN THE THEATRE BUT FOUND HIS PRICE TOO HIGH
HE COULD MAKE MORE MONEY SINGING IN THE STREETS THAN A VAUDEVILLE HEADLINER.
HE'S CUCKOO!
BUGS!
WHAT'S HE SELLING?
I'D LIKE TO SEE EINSTEIN TRY HIS THEORY ON BOSTON COMMON

Girl Flier, Lost on Hop to Miami, Predicted Fate

Continued from First Page

the Atlantic ocean were sent hourly, he said.

A seaplane, which made its base at Key West last night, and expected to search the Dry Tortugas area today, was held at its temporary base pending completion of repairs to a wing.

Predicted Her Fate Before She Hopped

(Copyright, 1930, All Rights Reserved

By the Associated Press

Havana, Nov. 29 (AP)—A premonition of death which she thrust aside through fear of being thought a coward, haunted Mrs. J. M. Keith-Miller, plucky Australian woman aviator, who, air officials here feared today, perished yesterday in an attempt to fly from Havana to Miami.

Practically all hope has been abandoned for her safety, searching parties in six airplanes from here and Miami having flown for hours over the stretch of gulf and Florida Keys without a trace of her or the plane in which she set out at 9:11 a. m. yesterday on comparatively short jump to Miami.

Friends of Mrs. Keith-Miller made here since her arrival last week from Pittsburg, accused themselves today of not having prevented her, forcibly if necessary, from making the flight against which were all the odds of a poorly conditioned plane, extremely rough weather, and above all the mental hazard arising from fright when she was flying over water.

FEARED DISASTER

"I don't know why it is but something tells me I'm going down," she said just before she took off. "I've had this feeling ever since I crossed on the way over from Florida, and somehow or other I can't shake it off."

Continuing, she called her plane an "unairworthy crate, one which anybody but myself would refuse to fly," explaining that it was a conditionally licensed ship which she had "rescued from a junkpile" and reconditioned.

"I am trying to put myself over as a commercial pilot," she stated frankly. "If I can make a flight like that in an old ship without any of the usual equipment, it ought to be an easy matter to get some company interested in using me as a regular pilot."

WORRIED BY WATER HOP

Many of those who came in contact with Mrs. Keith-Miller during her week's residence here remarked at her preoccupation and at not comments of not having been able to eat or to sleep properly. She admitted to some that she "was worried about the water hop," but she refused to consider the idea of not making the return trip in her plane alone, and finally, after being held up by weather reports for three days, insisted on starting even though the weather still was bad.

"Everyone gives me credit for being brave, and to make a go of it. I never let them think there-wise," she confessed. "But really I am afraid, desperately afraid, when I'm over water, or mountains, or rough country. I got lost in the Alleghenies not long ago and the fog seemed to hang over me like a death shroud. I was terribly afraid.

COULDN'T GIVE UP

"I feel many times like giving it up, because I know it's eventually going to get me. But I can't —people would think me a coward. I guess I've just got to keep on until it does get me. Life at its best is short anyhow, so I guess I have no complaint coming."

She commented that what worried her most was that she had no blind-flying instruments or turn and bank indicator. Asked why she had not equipped her plane with the latter instrument she said:

"Frankly, I could not afford one."

Aviation officials, returning to Havana aboard the two planes which flew over her route until darkness forced their return last night, declared that not even a stout seaplane could stay afloat in those waves.

"That 'Bullet'—So her plane was called—lived up to its name. It went straight down if it had to make a pancake drop to the sea," they said.

Tiny Safe Balks Robbers

OFFICER McCARTHY SERGT. T. F. RYAN

FORCING A REAR DOOR of a restaurant at 461 Washington st., last night, thieves rolled a small safe containing several hundred dollars into an alley where efforts to force it open failed. Special Officer John McCarthy and Sergt. T. F. Ryan are shown examining the safe for fingerprints. (Staff photo.)

92,000 BRITISH MINERS TO QUIT

London, Nov. 29 (AP)—Complete stoppage of work in all Scottish coal fields beginning tomorrow afternoon was announced today following a breakdown of the negotiations between the mine owners and workers. The stoppage will affect 92,000 men.

Apparently the only thing which could possibly prevent this strike would be government intervention and it was expected that at last-minute meeting between the government and the disputants would be called tonight or tomorrow.

Meantime owners and workers in the South Wales fields still were negotiating in an effort to avert a general strike in that area.

Documents Seized in Raid on Sinn Fein

Dublin, Irish Free State, Nov. 29 (AP)—The executive office of the Sinn Fein organization in Dawson st. was raided today by the authorities. A search was carried out and documents were stated to have been taken away.

BIGGEST MOVIE BOOM IS SEEN NEXT YEAR

Budgets of Many Millions Set Up by Hollywood's Big Producers

Hollywood, Cal., Nov. 29 (AP)—The greatest motion picture production boom since the advent of talking pictures was forecast today for 1931 by Hollywood studio executives, who predicted the new activity would get under way before the end of January.

Adolph Zukor, film executive, announced Paramount-Publix studios would produces at Hollywood sites next year 55 or 60 feature pictures under a budget estimated at $25,000,000. He said the company's New York studios would complete 17 new features, while the Paris plant would "shoot" a number of foreign versions.

Louis B. Mayer, vice president of Metro-Goldwyn-Mayer, said his organization's Culver City plant would double its production. Fifty-two features will be produced, in addition to an equal number of foreign pictures.

Plans for production of 73 Warner Brothers and First National Pictures were announced by Jack L. Warner, vice president. The executive said the next year's production program would be the largest ever undertaken by the company.

United Artists will undertake 20 features, Joseph M. Schenck, president, estimated this production would cost approximately $15,000,000. A like amount will be expended at Universal City under the direction of Carl Laemmle, Jr.

Fox Film Corp. officials are working on a program calling for approximately 50 features and Radio Pictures plans a budget with 34 or more. Pathe is planning an active new program and the largest independent units such as Columbia and Tiffany are going ahead with plans for expenditures of millions of dollars.

TWO RESCUED IN LYNN BLAZE

A small child and an aged man were rescued and 33 other persons were forced to flee today when fire starting in the Ziman Malt & Hop Shop in the Hotel Winthrop building on Summer st., Lynn, worked its way to the upper floors.

One of the rescued was Charles Sing, 82, Lynn's oldest Chinaman and perhaps the only public sun worshiper in the State. James Sullo, two years old, was rescued by his mother, Elizabeth Sullo, from a third floor room.

When firemen arrived the flames were leaping from the rear windows on the first and second floor of the building. A second alarm was sounded.

TODAY

Continued from First Page

original Robinson Crusoe, went back he would find many footprints in the sand and no "Man Friday."

However, for millions of boys, now and hereafter, that will always be a desert island, with wild goats and one white man carrying an umbrella made of goat-skin. Imagination conquers fact.

Thomas A. Edison sent a dictating machine, ornamented with gold and ivory, to Pope Pius, and received from the Pope yesterday a medal of solid gold with a picture of the Pope on one side, of Vatican City on the other.

Long ago, at the request of this writer, Mr. Edison sent a similar machine, more primitive, to the great Russian, Tolstoy, who wrote: "I had to live to be 70 years old to know how to do my work easily."

The Russian government held the suspicious dictating machine a long time for investigation.

"The blood is the life." That ancient saying influenced orthodox slaughtering of food animals in Jewish communities, and its influence is now strikingly revealed in the case of a Jewish patient in a London hospital, according to the Jewish Telegraphic Agency.

The man is dying, a member of the London Blood Transfusion Service is called to give blood to the dying man. When the latter heard that the giver of blood was a Gentile he refused the transfusion, saying he would rather die.

Differences in blood are many and strange. Exactly the right combination is necessary to make transfusion successful. The wrong combination has often proved fatal.

It has not before been suggested that blood of another race or religion might change character, thought and personality.

(Copyright, 1930, King Features Synd., Inc.)

Recent Elections Prove Fanatical Prohibition Support Is Worthless

"Whom the gods would destroy they first make mad."

Witness the intemperate wrath of the Reverend Doctor Clarence True Wilson, general secretary of the Methodist Board of Temperance.

Dr. Wilson's wrath has been kindled by the fact that the Federal Farm Board has given financial assistance to California growers who distribute grape concentrate, and the Department of Justice has failed to prohibit the distribution.

This church leader publicly threatens the political future of President Hoover if Mr. Hoover does not show himself to be as fanatical in support of prohibition as this divine has shown himself to be.

Liberals could not do a wiser thing than encourage all extremists like Dr. Wilson to do their worst for prohibition and against real temperance because their worst, as the verdict of the great jury of the people proves, amounts to so little.

IN California, the Republican candidate for governor in the November election was a liberal. He was not a drinking man himself but a man who believed that prohibition was not temperance and who consequently did not favor prohibition.

All the fanatics declared against Rolph, liberal Republican for governor. So the Democratic candidate thought he would take advantage of this opportunity to win votes for himself.

He came out as a bone dry.

Fanatics all supported him as the prohibition candidate.

He was beaten by 650,000.

ROLPH, THE LIBERAL, WON BY THE LARGEST MAJORITY EVER GIVEN TO A GOVERNOR IN THE STATE OF CALIFORNIA.

Rolph, the liberal, opposed by the prohibitionists and the fanatics, CARRIED EVERY COUNTY IN THE STATE OF CALIFORNIA.

Rolph, the liberal, opposed to prohibition, carried one county UNANIMOUSLY—that is every voter in that county voted for him and not one voter in that county voted against him.

WHAT happened to the Democratic candidate for governor of California, who was supported by prohibitionists?

HE RAN BEHIND HIS TICKET. Even the Democratic candidate for lieutenant-governor polled more votes than he did.

In other words, the support of the prohibitionists in the recent California campaign for governor actually hurt the candidate they supported.

Roosevelt, liberal Democrat, won a re-election for governor by 725,000, in the State of New York. Rolph, liberal Republican, won his election for governor by 650,000 in the State of California.

But 650,000 is a much larger percentage of the vote in California than 725,000 is in New York.

For 725,000 is only 24 per cent of the vote in New York State—namely, 3,000,000.

But 650,000 is 50 per cent of the total vote in California—namely, 1,300,000.

So, if Mr. Hoover only knew it, the opposition of fanatical prohibitionists of the type of Dr. Wilson would be a definite asset for him.

In fact, if the fanatics would only support the Democratic ticket in 1932 Hoover might be re-elected President of the United States as triumphantly as Rolph was elected the other day governor of California.

The declaration of Dr. Wilson is not a threat; IT IS A PROMISE.

WILLIAM RANDOLPH HEARST.

Robbers Imprison 12, Then Blow Safe

Pittsburgh, Nov. 29 (AP)—Three bandits bound a dozen persons, including employes and patrons, imprisoned them in a motor bus, and then calmly worked for two hours blowing a safe and robbing the garage of the Pittsburgh Motor Coach Company early today. The robbery, which netted the bandits about $1000, was committed in a locked building and was unnoticed by hundreds of pedestrians.

Ex-Marine Dying After Collapse

Charles Rice, 39, of Brooklyn, N. Y., former U. S. Marine, collapsed in the La Grange St. station yesterday where he had gone to request an ambulance to take him to the Marine Hospital in Chelsea.

While waiting at the station Rice's condition became so critical that police rushed him to the Chelsea Hospital where he was found to be suffering from internal hemorrhages.

WHAT DO YOU KNOW?

In Today's News	*Answers on Page*
1. Who is missing in flight to Florida?	1
2. How many will see Notre Dame-Army game?	11
3. When will league court pact reach Senate?	2
4. How do Russian peasants find happiness?	13
5. Who issued Thanksgiving Message?	3
6. How will Edison Co. enlarge plant?	16
7. Who does Dartmouth face today?	10
8. What new plays open in Boston next week?	6

PEOPLE

Who Interest You and What They Are Doing

Sue Pollard, Virginia's First Lady, Turns to Stage

Washington, Nov. 29 (AP)—Bride-to-be and official hostess, Miss Sue Pollard, daughter of the governor of Virginia, came to the stage today in Barrie's play "A Miss Cinderella."

Washington society was eager to see Miss Pollard in a role made famous by Maude Adams, Mrs. William Howard Taft, Mrs. Patrick Hurley, wife of the secretary of war, and many other prominent persons were among ticket purchasers from the Junior Theatre presentation at the Belasco Theatre this morning.

Sue Pollard

Miss Pollard may be married in January to Lee Boatwright, young Washington attorney, but she plans several theatrical engagements thereafter in Baltimore, Boston and Philadelphia.

Ralph Ince Is Sued After Pistol Play

Los Angeles, Nov. 29—Ralph Ince, motion picture director and actor, was sued by W. M. Patch for $35,000 damages yesterday. Patch alleged he was seriously injured on October 25 in attempting to prevent Ince from assaulting an unnamed third party with a pistol in a cafe in Beverly Hills.

Ralph Ince

Patch said he tried to grab a pistol from Ince but the director struck him on the head with it. Patch alleges he was laid up for some time and that permanent injuries have resulted.

Naomi Childers Lets Reed Save on Alimony

Los Angeles, Nov. 29 (AP)—The alimony suppose of Luther Reed, film director, was reduced by half when his first divorced wife, Naomi Childers, dismissed her contempt of court case brought because of a stock arrangement in her alimony.

Reed has to pay Miss Childers $250 monthly and Jocelyn Lee, his second wife, who has a divorce suit pending, $100 monthly.

The director has sued Miss Lee on a cross complaint and filed action to reduce the alimony of both women.

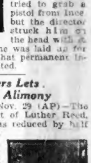

Naomi Childers

HECHT TO HEAD JOBLESS BOARD

The appointment of a Municipal Executive Committee for Unemployment was announced today from the office of Mayor James M. Curley.

The committee, composed of business men and women, is headed by Simon E. Hecht, chairman of the Board of Overseers of the Public Welfare. Mrs. Eva Whiting White has been appointed chairman of the women's division.

The committee was appointed at the suggestion of James J. Phelan, head of the State Unemployment Commission.

A meeting of the committee has been called for Thursday, Dec. 4. Members of the Boston City Council have been asked to serve on the committee.

Ralph W. Bawdoin, executive secretary of the Massachusetts committee on unemployment will address the meeting.

The following are among those appointed:

Mrs. Lowell Putnam, Mrs. Lars Anderson, Mrs. Edward L. Logan, Mrs. Carl Dreyfus, Mrs. F. W. Beaton, Mrs. Charles Sumner Hirt, Mrs. Guy W. Currier, Mrs. William J. McDonald, Mrs. Agnes H. Parker, Mrs. Samuel Silverman, Mrs. J. Loebron Ames, Mrs. Joseph H. Beale, Mrs. E. A. Shuman, John A. Swift, John A. Moriarty and Vincent Brogna.

GEORGIAN CAFETERIAS
SUNDAY
Roast Native Duckling
Apple Sauce
Potatoes
Lettuce Salad
50c

ROCKEFELLER ISSUES THANKSGIVING MESSAGE TO THE WORLD

FINDS SOLACE IN DAILY PRAYER

Oil Man Looks Forward to Winter in Florida; Admirer of Coolidge

By BENTON E. JACOBS

Jacksonville Fla., Nov. 29 (AP)—John D. Rockefeller—"Neighbor John" to his Florida friends arrived here this morning, en route to his winter home at Ormond Beach.

Hardly had greetings been exchanged with the interviewer when he said he had a message of thanksgiving for the world.

Falteringly but clearly he read:

"*If I am weak and you are strong,*
"*Why then, why then,*
"*To you the braver deeds belong,*
"*And so, amen.*
"*If you have gifts and I have none,*
"*If I have shade and you have sun,*
"*'Tis yours with freer hand to give,*
"*'Tis yours with truer grace to live,*
"*Than I, who, giftless, sunless stand,*
"*With barren life and hand.*"

FIND SOLACE IN PRAYER

He explained it was a part of the daily reading at his breakfast table each morning.

"That is," he said, "a beautiful and timely sentiment, written by one of our well known poets."

There is also morning prayer at the Rockefeller board. He said he found solace in a prayer of thanksgiving and "golden rule."

Again he said:

"*Lord, make us willing to share with others the blessings Thou hast showered on us. Help us to understand that our really greatest gain is in sharing with others what Thou hast so graciously given to us. Freely we have received from Thy bountiful hand; may we in turn freely give of ourselves to those who need what we can give. As our Lord made each life that touched His richer thereby, so may we make our lives a source of blessing for His sake, remembering that as we give to others we give to Him.—Amen.*"

"Neighbor John" sat in thoughtful silence for a moment.

"If I could get that message to the world," he said, "I would feel that I had done a good deed. Nothing I might say myself express my sentiments half so well."

Appearing in fine spirits and enjoying "splendid health" Mr. Rockefeller said his party had a "delightful trip" to Florida.

PLUMS GOLF A "GREAT" GAME

Asked about his golf, the genial Mr. Rockefeller, who is known to his household staff, quickly replied:

"Never better. It is a splendid game and keeps us out in the open. Do you play?"

He appeared immediately interested in the subject of his favorite sport. He could not say if he would be able this year to play with his companion, Gen. Anson Mr. Rockefeller was not certain the general would be South this winter.

Sitting in the early morning sunshine, beside a window of his special car, Mr. Rockefeller turned to a discussion of writing. He said he was an ardent admirer of the writings of Calvin Coolidge.

"They express so much," he added, "I wrote him when I read the first one of his articles and congratulated him."

Alertly interested, Mr. Rockefeller glanced over the headlines on the newspaper his secretary placed before him.

As the train pulled out on the last stage of the journey to Ormond Beach, Mr. Rockefeller halted his interviewer long enough to give him a collection of shiny new dimes.

"One each," he explained, "for each member of your family."

Famous Woman Flier, Lost on Way From Havana to Miami, Predicted Her Fate

MRS. KEITH-MILLER, HEROINE of 13,000-mile flight from England to Australia, and the only woman ever to make such flight, is missing and has been given up as lost. (International Newsreel photo.)

NOTED FLIER AND THE all-white plane she used in the National air tour of 1929 and in other contests. Mrs. Keith-Miller made her flight to Cuba in a plane she "rescued from a junkpile," and knew it was not air-worthy, but thought if she could fly an old ship without proper equipment successfully she would be able to get a job as commercial pilot. Six planes have hunted the sea in vain for any trace of her.

"SOMETHING TELLS ME I am going down," she said just before she hopped off from Havana. She feared flying over water, but said she did not dare quit, because everyone thought her brave.

100 CALLED IN BIG N. Y. VICE GRAFT QUIZ

Spy Who "Framed" Women and Bribe-Taker Questioned Again; Governor May Act

New York, Nov. 29 (AP)—More than a hundred persons were subpoenaed today to tell what they know of graft from vice.

Referee Samuel Seabury signed the orders yesterday requiring citizens in many walks of life to appear next week at the appellate division's inquiry into magistrates' courts.

Meanwhile, "Chile" Mapocha Acuna, stool pigeon, and John C. Weston, former acting prosecutor, were questioned further in Special Counsel Isidor Kresel's office.

BRIBERY CONFESSED

Acuna has testified at public sessions he was hired by police to "frame" women on immorality charges and Weston has said he collected $20,000 in eight years from lawyers and bondsmen to dismiss 600 of these cases.

Additional demands for a non-partisan, legislative investigation of the city administration are in Governor Roosevelt's hands. William J. Schieffelin, chairman of the Citizens' Union; the Rev. Dr. S. Parker Cadman, former president of the Federation of Churches, and Benjamin E. Weeks, president of the New York Society for the City of New York, wrote to the governor on the basis of revelations in the magistrates' inquiry and the Healy-Tommaney trial.

HUNTS HEALY PARTNER

Governor Roosevelt has said at Warm Springs, Ga., that he had no statement to make on previous demands for an investigation.

Search for new evidence on which to retry Martin J. Healy and Thomas T. Tommaney, former city employes, on charges of selling a magistracy, went forward under the direction of Prosecutor Hiram C. Todd.

He is seeking Herman Ritterman, former partner of Healy, who figured in the testimony.

Smith's Name Used Without Permission

New York, Nov. 29 (INS)—Former Gov. Alfred E. Smith and several other prominent New Yorkers today stated they had authorized use of their names on the letterhead of an organization which made public copy of a letter sent to Gov. Roosevelt. The letter said corruption was rampant in New York and urged him to order a legislative investigation. The letter was sent to Governor Roosevelt by the New York Society for the City of New York.

Virginia Governor Visits Strike Scene

Richmond, Va., Nov. 29 (AP)—Governor Pollard left Richmond by automobile today for Danville to make a personal survey of the strike situation there as part of his investigation of the protest by union officials against the dispersing of pickets by state troops.

VIRGINIA CREED CHURCH BRIDE

In the presence of a large delegation of state and city officials, judges, lawyers, bankers and leading business men, Miss Virginia Creed, daughter of Mrs. Cornelius Creed, and niece of the late Judge Michael J. Creed of South Boston, became the bride today of Alonzo Wright Perry, 3d, of Commonwealth ave. in St. Augustine's Church, South Boston.

The wedding was solemnized by Rev. Richard Burke, following a nuptial mass at 10 o'clock.

The bride was attended by Miss Dorothy Denning, maid of honor and by the Misses Virginia Wise, Helen Leonard, Virginia Burke and Pauline Long as bridesmaids.

Edward H. Costello, Boston newspaperman and a close friend of the groom, acted as best man.

The bride was attired in a gown of white satin trimmed with ivory lace, and carried calla lilies. After the ceremony the bridal party retired to the Longwood Towers, Brookline, where relatives and friends had gathered for the wedding breakfast and reception.

Sacco-Vanzetti Case Cited at Trial of Soviet Plot

Moscow, Nov. 29 (AP)—The trial and execution of Sacco and Vanzetti came out of the files of the Russian newspapers today and went into the interminable columns which those papers have been devoting to the trial of eight men charged with plotting to overthrow the Stalin government.

"Of course," said the newspaper Isvestia, "Soviet justice cannot be compared to the Bourgeois justice which executed Sacco and Vanzetti in spite of documental proof of their innocence."

WANT MORE EVIDENCE

This was the general tenor of long editorials and news accounts concerning the trial which already would have been over under the American legal system. All the defendants have confessed their crime in overwhelming detail. They have put in no defense and made no plea for leniency.

Yet N. E. Krilenko, the fiery public prosecutor, is subjecting the defendants to merciless cross-examination, and he has called additional witnesses, even though he has deduced enough evidence already to justify a decision by the four judges.

This, it was frankly admitted by the newspapers, is with a view to rubbing into the Soviet masses the heinous nature of the crime of treason for which these men are on trial.

CALL IT JUSTICE

Criticizing intimations in the foreign press that this trial is a "frame-up for purpose of intimidating anti-Soviet elements in Russia, one of the leading Moscow newspapers asserts:

"Our proletarian court defends the interests of the proletariat, but those interests do not demand the execution of innocent men. The foreign press is doing its best to conceal the facts, but the accused would never be forced to bear the brand of Judas if they were not guilty."

4 Trainmen Killed in Crash

Stockton, Cal., Nov. 29 (AP)—Four trainmen were killed when a Western Pacific express crashed into the rear of a fast freight train near Sunol in Alameda county, west of here, last night.

CHINESE HOLD U. S. WOMAN

Peiping, China, Nov. 29 (AP)—An American woman missionary, Mrs. H. D. Hayward, urgently in need of a surgical operation, and her British nurse, Miss Gomersall, have been kidnapped by bandits and were believed today to be held for ransom. The woman left Lanchow, Kansu Province, late in October to come to Peiping. When 20 miles from the railhead of Pao Touchen, bandits held up the raft on which they were traveling.

The women were robbed of their clothing and everything else they possessed. Friends here are anxious for them in view of the intense cold and Mrs. Hayward's condition.

Captured Nurse Is on Lanchow Hospital Staff

London, Nov. 29 (AP)—Miss E. Gomersall, British nurse, who, with Mrs. H. D. Hayward, American missionary, has been captured by bandits, is one of the staff of the hospital at Lanchow. Her home is at Scunthorpe, Lincolnshire.

5 Nuns, 4 Priests Yet Held by Reds

Shanghai, Nov. 29 (AP)—Bishop Mignani, Catholic prelate, captured by Reds and allowed to come here to collect ransom for priests and nuns taken with him, telegraphed today from Kiaofu that six Chinese priests and five Chinese sisters had been released, but that the Reds had sent five foreign sisters and four foreign fathers to Tang, Kiangsu, under escort.

Alky Kills Vermont Man

Montreal, Nov. 29 (AP)—After collapsing on the courthouse steps Thomas Lewis, 42, of Cavendish, Vt., died in a hospital. Authorities believed death due to alcoholic poisoning.

Einstein Takes Half Hour Off for Daughter's Wedding

Berlin, Nov. 29 (AP)—Prof. Albert Einstein, who sets a relative value on things, alloted just one-half hour of his time this morning to see his daughter, Margot, married at the municipal marriage bureau.

The savant, who has been working until the early morning hours daily, calculated that he could spare just 30 minutes to give the bride away in Dr. Dmitri Marinoff young Russian writer on scientific and artistic subjects. He failed to carry out his program and because a witness was late he lost a half hour in getting back to his quarters to work.

Ten minutes before the ceremony, which was set for 10:30 a. m., Einstein, his daughter, and Dr. Marianoff emerged from the professor's home and seemed greatly surprised to see several camera men outside.

"No, no, don't photograph," he exclaimed, greatly distressed. But finally he was persuaded to tarry a moment.

ISN'T DRESSED UP

While customarily in Germany a bride's father sports a topper for such an occasion and wears a cutaway to the marriage clerk's office and to the church, in case there is a church wedding afterwards, nothing in Herr Einstein's appearance indicated the solemnity of the occasion.

He seemed not to have emerged from the sound proof study in his home. His disheveled curly hair cropped out from beneath an old slouch hat and a shop-worn raincoat covered an ordinary business suit. He wore a celluloid collar. He was in strong contrast with his son-in-law, who was carefully groomed in a brand new ulster and looked anything but proletarian.

Miss Margot was dressed simply in a green velvet costume, adorned with grayish fur.

LOVE ON SIGHT

There were no festivities after the ceremony and the Einstein family gathered for lunch at home, as usual. The young couple will live the Einstein apartment while the professor and his frau are on their American trip.

"It was a case of love at first sight with our daughter and her husband," Frau Einstein said. "One day, several months ago, Dr. Marianoff entered our house —from that moment Margot's heart was lost. We think all the world of our son-in-law."

It was understood here today that Fraulein Margot and Dr. Marianoff were members of a recent party led by Sir Rabindranath Tagore, Indian philosopher and poet, on an extended visit to Russia.

Bride in South Boston Church Ceremony

MRS. ALONZO WRIGHT PERRY, 3D, who before her marriage in St. Augustine's Church, South Boston, today, was Miss Virginia Creed. This picture, made at the scene of the nuptials, shows her in a charming gown of white satin trimmed with ivory lace and carrying a bouquet of calla lilies. (Staff photo.)

Reed Fears War Is Brewing in Europe

Pittsburgh, Nov. 29 (AP)—Senator David A. Reed of Pennsylvania said in a speech at an American Legion post meeting here last night that a "devil's broth" was brewing in Europe.

"I hope I am not unduly pessimistic, but I believe that if it were not for the apprehension of Bolshevism the countries of Europe would be at each other's throats this very minute," he said.

Cambridge Woman to Wed Third Husband

Providence, Nov. 29—Declaring this to be the third matrimonial venture of both, applications were made today for marriage intentions of Mrs. Ella Budlong Campbell, 60, of Blake st., Cambridge, Mass., and Fred Wescott Sarl, 63, of Shawmut, R. I. The couple appeared before the license clerk in Cranston. The woman listed herself as a "writer for publications." The man is a carpenter.

5 Killed in Train Wreck

Rome, Nov. 29 (UP)—Six persons were killed and 20 injured when a passenger train was derailed near Macerata yesterday.

Next Station on Line Is Prosperity

By ARTHUR "BUGS" BAER

Every cloud has its silver lining.

But it won't plate your umbrella.

Last month we were holding stocks for a long pull.

Today we feel less like the tooth and more like the dentist.

The reaction started when U. S. Steel woke up, shook itself and asked:

"What became of last year?"

U. S. Steel is the bell cow of the herd. When it comes back the market arrives with it.

But it takes time. The market is exactly like Deacon Jones of Alabama.

The deacon was passing a churchyard at midnight.

The deacon was chased by a ghost.

That ghost ran the deacon so far in five minutes that it took the deacon one year to get back.

We got the same kind of a chase in October, 1929.

But we ran a little further than the good old deacon.

(Copyright, 1930. Distributed by Universal Service, Inc.)

"It's Christmas Time In Boston"

22 Shopping Days to Christmas

Let's all get the true spirit of Yuletide . . . NOW!

Let's start to make up the list of those whom we wish to remember . . . NOW!

Let's Start Buying NOW!

The return of Prosperity depends in large measure on your co-operation in spreading the circulation of money for gifts . . . NOW!

Thousands of economically priced articles suitable for Christmas presents are ready in Boston stores . . . NOW!

You'll benefit by the advantages of leisurely selection and avoidance of crowds, if you shop . . . NOW!

Use As Your Shopping Guide The

BOSTON EVENING AMERICAN
BOSTON SUNDAY ADVERTISER

News and Gossip of Society Circles in and About Greater Boston

Cast Chosen for League Play

Mrs. C. Terry Collens and Peggy Bent to Have Two of the Leading Roles

PEGGY BENT AND MRS. C. TERRY COLLENS will take two of the leading parts in the Junior League production "Bluebird," which will take place at the Repertory Theater after Christmas. Miss Bent will assume the character of Tytyl and Mrs. Collens that of Mytyl. Another part, The Cat, will be taken by Miss Katherine Gray and The Dog by Miss Sarah Bradlee. Night will be represented by Mrs. Stearns Poor, Light by Miss Sally Wambold, Bread by Miss Harriet White, Fire by Miss Gabriella Ladd, Water by Eugenia Frothingham and Sugar by Miss Rebecca Benson.

THE SCENERY HAS BEEN designed by Mrs. Charles Lindsay, 3rd, a former member of the Boston league now living in Chicago. Rehearsals for the play are being held every day at the league. The Chicago premiers of the Associated Junior League production has taken place with the greatest success and the scenery, costumes and properties, in the charge of Betty Spock, business manager and member of the New Haven Junior League, will come to Boston, thereby beginning its tour of the 15 leagues who are to give the play during the winter.

THIS PARTICULAR PLAY has been chosen because of its appeal to both old and young. It reaches the older portion of the audience through the mysticism and enchantment of its lines, and carries the youthful audience through the humor of the animal scenes, the adventures of Mytyl and Tytyl and through the color and imaginativeness of the whole production. The first performance will take place Saturday, December 27, in the afternoon and again on Monday, December 29, and Tuesday, December 30.

Mary E. Warren in Bow to Society at Hotel Somerset

MISS MARY E. WARREN, debutante daughter of Mr. and Mrs. Joseph Warren of Brookline, made her formal bow to society at a large ball at the Hotel Somerset last evening. She wore a white taffeta brocaded with gold leaves and carried pink roses. Mrs. Warren was attired in silver-red velvet. The ushers' dinner was given at the Chilton Club before the dance which was attended by about 70 guests. Joseph Warren, Jr., headed the usher corps which included two younger brothers, Richard Warren and Howland S. Warren, and two cousins of the debutante, Alexander Williams, and Moses Williams, Jr.

OTHERS WHO ASSISTED IN ushering were Sargent Cheever, David Crocket, George Homans, John F. Perkins, Jr., James Lawrence, Jr., Augustin H. Parker, Jr., John Hallowell, Robert Ogden, Harry Howe, Edward Orlandini, Frederick Grinnell, Coloredo Mansfeld, Storer P. Ware, Jr., Charles Cunningham, Sumner Putnam, Euxis Dearborn, Mason Hammond, Ralph H. Williams, Malcolm Bancroft, Robert Saltonstall, Jr., J. R. Frothingham, Lamar Soutter, Fay Miller, N. Penrose Hallowell, Jr., Roger Hallowell, Pliny Jewell, Jr., Allan Hoover, Standish Bradford, Franklin Canfield, Forrester Clark, Robert Hamlin, Phillip R. Dalton, Jr., Nelson Lee, Grayson N. P. Murphy, Jr., and Daniel Merriman. Miss Warren is a graduate of Windsor School and a member of the Junior League and Vincent Club.

MRS. CHARLES HIGGINSON, publicity chairman of the Junior League, has turned over her duties to Miss Nell Baldwin for a week or more owing to a slight illness. She is at Phillips House for a short time and all her friends wish her a speedy return.

MISS BARBARA HOLDSWORTH, daughter of Mr. and Mrs. Frederick Holdsworth of Brookline, is being presented by her parents at a tea at The Country Club this afternoon. A dance at the Holdsworth Home, Highgate, will be held this evening for the pourers and ushers.

Mary Augusta Field to Become Bride of Henry B. Jackson

ANNOUNCEMENT IS MADE of the engagement of Miss Mary Augusta Field to Henry Bigelow Jackson, son of Walter Jackson of Milton. Miss Field is a fifth descendant of Commodore William Vanderbilt, founder of that family in this country. She was introduced to society last year after being graduated from Foxcroft School, and last winter she studied in Munich, Germany. Mr. Jackson was graduated from Milton Academy in 1923 and from Harvard in 1927. He is now master of the Belmont Hill School, Belmont, and is spending the week-end in Lenox with his fiances at her home.

IMPERSONATIONS OF Queen Victoria will begin the program at the Milton Club this evening by Peter Joray of New York, given under the auspices of the Sentinels of the Republic. Miss Grace Cushing is in charge of the ushers, who include Caroline Saltonstall, Mary Chase, Barbara Warner, Susan Dette and Sylvia Watson. Mr. Joray will be entertained by the Misses Cummins at their home on Canton ave. before the performance, and while in Milton will be the house guest of Mr. W. B. Pratt on Brush Hill.

MRS. CURTIS GUILD, WHO has been confined to her home on Marlborough st. for a few weeks with a slight illness, is rapidly recovering and will soon be able to take up her social and civic duties again, among them her disabled war veterans' work, which is so dear to her heart.

Betty Alden

Novena Services at St. Stephen's

Novena services in honor of St. Therese will be held at St. Stephen's Church, Hanover st., on next Thursday at 12:20, 3:30, 5:20 and 7:45 p. m.

Rev. Francis V. Murphy, D. D., will conduct the four services and preach at the 3:30 devotion. Rev. Eugene A. Maguire of the House of the Angel Guardian, Jamaica Plain, will preach at the other services.

Lupe Velez Denies She's Gary's Bride

Hollywood, Cal., Nov. 29—Lupe Velez, Mexican film actress, said yesterday:

"When, and if, I'm married to Gary Cooper, I'll sure tell the world about it."

She made the comment in emphatically denying rumors she had wed the film cowboy.

"That wedding ring, oh, that's my mother's," the actress declared when asked about the platinum band she wore.

Charities Keep Her Busy

MISS LOUISE FESSENDEN, daughter of Mr. and Mrs. Sewall H. Fessenden, gives a large part of her time for various good causes. A part of each day is spent at the Thrift Shop on Boylston st. Miss Fessenden is leaving today to visit in Philadelphia for a fortnight.

4 Admirals to Attend

Among the celebrities from the army, navy and marine corps who will attend the army and navy ball on Friday evening, December 5, at the Copley-Plaza, will be four rear admirals.

The distinguished officers who will outrank many uniformed guests are Rear-Admiral George T. Pettengill, U. S. S. Oglala, Rear-Admiral O. G. Murfin, U. S. S. Detroit; Rear-Admiral Charles S. Kempff, U. S. S. Trenton, and Rear-Admiral Louis M. Nulton, commanding officer of the First Naval district, with quarters at the Boston navy yard.

Maj.-Gen. Fox Conner, recently given command of the First Corps Area of the U. S. Army, will be another guest.

One of the highlights of the affair will be a competitive prize drill of specially trained platoons representing the army, navy and marine corps and National Guard the winner to be awarded a silver trophy donated by the Army and Navy Service committee.

Funeral Tomorrow for D. C. Briggs

D. Clinton Briggs, one of the oldest automobile salesmen in the Metropolitan market, died at the Faulkner Hospital, Jamaica Plain, yesterday. Ever since the advent of the automobile, some 30 years ago, Mr. Briggs has been identified with the merchandising end of the industry.

Funeral services will be held at the Waterman funeral home at Kenmore square at 2:30 o'clock tomorrow. Interment will be in the family lot at New Berlin, New York.

Johnson Rites Tomorrow

Funeral services will be held Sunday at 1:30 o'clock for John H. Johnson, Jr., 37, who died yesterday at 6 Oak st., Dedham.

In Old Boston—No. 422

Massachusetts Tercentenary, 1930

THE OLD BLAKE HOUSE, in Edward Everett sq., Dorchester, was built in 1648 and is still standing, as shown here. It was built by Elder Blake, a prominent man in the colony. The house remained in the family until about 100 years ago. It is now held by the Dorchester Historical Society. MONDAY—Price and Amory houses.

.....Clip here and save.....

Prohibition Reform Board Delegates Chosen

By NANCY BREWSTER

Mrs. William Putnam of Boston and Mrs. Roger Lowell Putnam of Springfield, will officially represent the Massachusetts branch of Women's Organization for National Prohibition Reform when the national executive committee meets in Louisville, Ky., Dec. 3.

Particular stress is to be laid upon development of the organization in dry sections of the country since it is the belief of the women's Organization for National Prohibition Reform that the majority of women in so-called dry states are dissatisfied with the present prohibition condition.

"They are merely unorganized and consequently inarticulate," officials of the organization maintain and since it is their purpose to organize such un-organized groups of women, women anti-prohibition lists will voice their opinions in other parts of the country.

Under the chairmanship of Mrs. James Ross Todd of Louisville, the Kentucky division will handle arrangements. Mrs. W. William Putnam is chairman of the fact finding committee and Mrs. Roger Putnam, Springfield leader.

National officers of the organization are: Mrs. Courtlandt Nicoll, Mrs. William C. Potter, and Mrs. Pomeroy T. Frances, New York; Mrs. John B. Casserly, California; Mrs. Graham Dougherty, Pennsylvania; Mrs. Andrews, South Carolina; Mrs. Houston Whiteside, Kansas; Mrs. Gertrude Fowler and Mrs. Benjamin F. Bart, Wisconsin; Mrs. W. E. Norvell Jr., Tennessee; Mrs. F. Ludwig Amt, Boston; Mrs. Henry B. Joy, Michigan; Miss Maude K. Wetmore, Rhode Island, and Mrs. Annan Stone Mather, Ohio.

Jewish Women's College Club to Meet Wednesday

Next Wednesday the literary group of Jewish Women's College Club will meet at the home of Mrs. Rose Shaloe Hurtwitz, 92 Reids st., Brookline, to hear Mrs. Edith Jurwitz Gettes discuss the life of Axel Munthe, the author. Mrs. Rosalind Sperber Frye will discuss his latest work, "The Story of San Michele." Under leadership of Mrs. Anne Wolfson Rubin, the group meets first and third Wednesday of the month.

In the evening of the same day there will be a meeting at the Women's Republican Club with Dr Clara Loitman speaker of the evening. "The Land of the Midnight Sun" is to be her subject.

Announcement is made of the club's first party of the season which comes next Saturday at Colonial Tea Room at 2:30 p. m. Proceeds will go to swell the scholarship fund for undergraduate girls. Mrs. Zelda Rosenberg Green of Jamaica Plain has charge of the affair.

St. Vincent's Guild to Hold Bridge and Whist on Monday

The Monday bridge and whist of St. Vincent Guild will be held at the home, 45 Guyette rd., No. Cambridge, with Mrs. Sarah Foley of Cambridge as hostess. Friday, December 5 is the date of the Guild's regular meeting and will also be held at the home with Mrs. Joseph Elchorn, presiding.

Next Tuesday the ways and means committee will conduct a bridge at the Guild headquarters, St. Ross Hall, 17 Worcester st.

Mrs. Storrow to Be Honor Guest at Club Week-end Party

In honor of Mrs. James J. Storrow, first president of the Women's City Club, several club members who have been closely associated with her, have arranged a week-end party at Cender Hill Mansion, Waltham, for today and tomorrow. Miss Mary Caroline Crawford and Mrs. Storrow are to act as hostesses. At the dinner tonight, a number of talks have been planned. They are to be given by Mrs. Elsie Chamberlain, Miss Josephine Emerson, Miss Alice H. Grady, Miss Afretta McClure and Miss Crawford.

"What the Women's City Club Means to Us in Our Work and in Ou.. Daily Lives," is the subject of the morning's symposium.

Miss Laetitia Bolton, publicity director of the club, announces for next Tuesday evening the appearance of Dorothy Richardson, contralto, soloist for the Boston Community Church, who will offer a program at 8:15 at the clubhouse.

League of Women Voters to Discuss Child Delinquency

The need of a domestic relations court in Boston will be discussed at a study group session of the Public Welfare Department of Boston League of Women Voters. Go

B. U. Magazine to Resume Publication

After a lapse of publication for three weeks. The Beacon, Boston University's literary magazine, will resume publication again as a departmental magazine. It was announced today by Prof. Thomas R. Mather.

The Beacon started as an organ of the B. U. College of Liberal Arts, but last year branched forth as an all-university publication.

In the future the staff will be composed of students from the College of Liberal Arts who are recommended by the English department.

preliminary meeting to be held at 3 Joy st., next Tuesday at 2:45. Hans Weiss, former probation officer of Boston juvenile court, will address the group informally. Then will follow the formulation of definite plans for regular meetings in January.

This study group will follow very closely the work done last year considering juvenile delinquency problems. Mrs. LaRue Brown, Miss Opal Slater, Mrs. Leverett D. Gregger and Dr. M. Luiss Diez are interested in such a group and ask the co-operation of others who may be interested in the study.

Reorganization of State Nursing Ass'n Planned by Board

When the executive committee of Massachusetts Association of Directors of Public Health Nursing Organizations meet in annual session at the Y. W. C. A. next Wednesday they will recommend dissolution of the present association and the re-organization of a new body of public health nurses and all those interested generally in public health nursing in the state.

They will recommend that the new organization be called the Public Health Nursing Association of Massachusetts. Action to be taken on such amendments will come at the special open meeting arranged for at the opening session of the meeting at 11 a. m.

At the afternoon session, Prof C. E. ... Winslow of the Department of Public Health at Yale University, will discuss "Where Are We Going in Public Health Nursing?" and Miss Sophie C. Nelson, president of the National Organization for Public Health Nursing, will talk on "The National Significance of a State Public Health Nursing Association."

Miss Gertrude W. Peabody, vice-president of the Boston Community Health Association, will preside.

Softer Lines for Mature Figures

By ANN ARDEN

WHEN THE older woman, who has acquired a few extra pounds, discovers a frock of graceful and becoming lines, which may be worn appropriately on a variety of occasions, she has indeed found a prize.

• • •

THE GOWN pictured has grace and dignity. Of flat chiffon in a bright dark blue, the skirt has well placed fullness from a curved hip yoke; the V neck is embroidered in dull white beads, and the long sleeves have separate circular sections set on above the elbow. One's affection for such a frock should increase with wearing, its flattering lines being qualified to earn for the wearer all sorts of gratifying compliments.

• • •

THE CREPE effect that usually characterizes chiffon is giving way to a smooth surface. Flat chiffon receives the favor that is being accorded fabrics of smooth texture this season. Suede-like woolen fabrics, smooth heavy silks, lusterless satin are others that reveal the ascendency of the "flat" material.

• • •

IN DETAILS the mode sponsors beading on yokes and sleeves, the surplice cut, elongated peplums, unusual sleeve treatments and higher necklines.

• • •

WINTER'S FASHION story is beautifully embroidered. Plain facts and fabrics are made into unique and distinctive styles by the addition of a graceful bit of needlework. The gown of canton crepe, a plain fabric, is accented with embroidery at neckline and cuffs. The embroidery is rose point design is adorned with pearl beading. Beading and embroidery have stepped into favor as this season's successors to the lingerie touch of organdy or batiste.

• • •

IT MAKES no difference whether you wear your frock rightside or inside out so far as the fabric is concerned. Materials that are woven and knitted are given an interesting pattern on the reverse as well as the right side of the fabric. This makes possible many interesting trimming details and clever combinations of frocks and jackets.

ANN ARDEN will answer questions concerning clothes, social customs or fashions generally. Address your questions to the Boston Evening American or the Boston Sunday Advertiser or to Station WLEX.

MODEL from WM. FILENE'S SONS CO.
—Boston Evening American Staff Photo.

ANN ARDEN broadcasts latest style news over WLEX every Tuesday and Thursday at 10:30 a. m.

A FILM YOU WILL REMEMBER!
THE lovers of the world will find in this soul-gripping drama a romantic thrill such as the talkies have not yet given. How fitting that Grace Moore, Broadway stage beauty and Metropolitan Opera star, makes her screen bow in one of the year's outstanding entertainments!
A LADY'S MORALS
Metro-Goldwyn-Mayer's Cosmopolitan Production
starring the screen's new electrifying personality
GRACE MOORE
with REGINALD DENNY
Jobyna Howland
WALLACE BEERY
Directed by Sidney Franklin
Begins Monday
LOEW'S ORPHEUM
LOEW'S GREATER VAUDEVILLE
Four Days Only

Letters From American Readers

Letters from readers on current subjects are welcomed. Letters should not exceed 250 words in length, should be written on one side of the paper, and must bear the writer's name. Names will be omitted in publication, if requested. Address Editor, Boston American, 5 Winthrop sq.

SOMETHING TO THINK ABOUT

Editor Boston American:

How many people getting $25 a week would work, if they found out that they had fallen heir to a million dollars, was asked the other day by a Boston church committee considering some of the details of unemployment?

It has been found out that very few are satisfied with their work. Dr. Harry D. Kitson, psychologist at Teachers' College, Columbia University, who has been making tests of this nature, said recently very few are satisfied with their work.

Among teachers the degree of maximum interest in their work is only 19 percent. Among nurses it is 33 percent.

The number of unemployed keeps many of the employed at their work partly contented, because they do not want to be without something to do, bringing in an income. But there is great dissatisfaction among those who work. The legacy of a million would see them drop their tools at once, no matter, if it were not the time to quit.

H. R. NELSON

Urges Discontinuance of Master Point System

Editor Boston American:

Would you kindly consider the following in your section of Something to Think About, as it has been quite a question with some of my employed friends for some time:

In consistency of overproduction as countenanced by the Associated Industries of Massachusetts, a master point system adopted and perpetuated for all lines of production, operations are based on per man per hour basis. Did this system prove successful? Not according to the millions looking now for employment.

I ask you in all fairness to American workmen should a policy of this kind be continued to bring back the beloved confidence that some of our leading corporations are striving for. Point systems mean enormous turnovers, tendency more to incite ill feelings than to consolidate. Procure for the operator real abiding confidence in him so as to make his job more secure and productive and dismiss for all time the much overworked point systems which now governs ton many of our leading manufacturers. Wake up on the overworked operators and cut down on the enormous overhead.

If American manufacturers would only adopt such a policy it would do much for cleanness and finesse and inspiration that could not be replaced. E. F. O.

Veteran Joins Plea for Cashing of Certificates

Editor Boston American:

I am a veteran of the World War and agree with that veteran who wrote in about the government cashing the certificates at once. I have drawn on my certificate and am paying 6 per cent annually. If this rate continues until 20 years are up, I will have very little to collect I say cash them now and give the veterans what belongs to them in these hard times. I for one could use it to good advantage and would see that my family would have something more than we have now, being unemployed seven months. A veteran needs what is due him Let the government cash the certificates at once. L. M. G.

Jury Service for Jobless Suggested

Editor Boston American:

Reading of the good work your paper is doing to help relieve unemployment I would like to offer a suggestion. We know there are a lot of men who have jobs that are being selected for jury service. A great many of these men would much rather give their time to their business, but being good citizens feel it is their duty to serve.

Why not have the jurors to be selected for the coming months be picked from a list of unemployed men. It would give relief to a lot of people to receive jurors' pay for a month.

From an unemployed daily reader. A. A. L.

Declares Police in Dix Boston Taxi Racket

Editor Boston American:

"Truth forever on the Scaffold wrong forever on the throne?"

The particular wrong I have in mind is the manner in which the taxi situation is carried on in Boston. Chicago and New York have their "rackets," Boston has here one of the most infamous is the cab racket as conducted jointly by Boston police, low and high, and the Checker Cab Co. Apparently the Checker Taxi Co. has been granted the rights of kings' "The divine right to rule." Regardless of whether others have a right to make a decent and humble honest living. Not only do they exercise a monopoly of the best stands in the city, but as usual under police protection and supervision. they prohibit cabs of other companies, namely, I. T. O. A and other independents from passing along Dartmouth st., a public street, while trains carrying Harvard-Yale enthusiasts returning from the game are discharging their passengers at Back Bay station, so that the Checker can exercise their privilege of monopoly while the rest of the cabmen look on like impoverished dogs begging for the crumbs.

L. H. COOPER.

Thanks American for Aid in Beach Fight

Editor Boston American:

Your editorial of November 18, on my proposal to widen the Beach at Revere and create a "Playground of New England" worthy of the name, has focussed the public eye on the urgent need of improvement at this popular resort. It has awakened many people to the possibility of securing favorable legislation at the coming state session.

Over 200 citizens of Greater Boston have since told me by phone or in person that they favor some such plan and hope our efforts will be successful. I know of civic and fraternal orders among whose members the plan has since had a lot of favorable discussion.

Considering that Revere Beach is within a ten or 15 cent fare or easy auto distance of nearly two million people, the expense of this development would be fully justified in the interest of public safety, health, comfort and convenience. There is no other beach on the New England coast so richly endowed by nature with space for a major improvement, such as is embodied in my plan that is accessible to such masses of population.

The Commonwealth is building upwards of $9,000,000 of new roads for auto traffic. It is estimated that my plan can be completed for very little more than 10 per cent of this amount. Incidently my plan involves as its most expensive feature the construction of a new boulevard paralleling the present boulevard and 100 feet from it with parking space between the two for tens of thousands of cars.

Your editorial page has demonstrated its value as a means of arousing public interest. I thank you for the assistance you have given and know that when our good citizens fully realize the benefits that will accrue to them from a revamped Revere Beach they will join with me.

GORDON F. HOLLAND.

Country's Need of 5 Cent Glass of Beer Cited

Editor Boston American:

Now that we are in an economic "pickle," a little retrospection might make us wise for the future. I respectfully refer to the administrations of Calvin Coolidge.

He was a good American in that he kept free from foreign entanglements; but he was inducted into office by the light of an oil lamp and his conduct while in the presidential chair was, in some respects, just as backward. He pursued a policy of old fashioned tight-flatedness which prompted the people to "Hooverize" long after there was any necessity for it.

Many will remember how he aroused the ire of the hat manufacturers and distributors by sending his old felt hat to the cleaners. The people, of course, followed his example.

Now that the harm is done, he advises us through the press to spend our money freely.

This country is sadly lacking in active, courageous, far-sighted leadership in Washington, such as Mayor Curley is giving us in Boston.

As Thomas R. Marshall said about the cigar one time, what this country needs just now is a good 5c glass of beer.

JAMES MULVEY.

Sinclair Lewis Sails to Get Nobel Prize

New York, Nov. 29 (AP)—Sinclair Lewis sailed for Stockholm today to receive the Nobel prize for literature. His parting word was a retort to criticism of his selection.

"I am particularly pleased," he said, "that the attacks on me emanate from the source whence they came."

COLDS

Look out for them in bad weather

Exposure to cold and dampness gives colds their start. Fortify your system at the first sign of a cold with Grove's Laxative BROMO QUININE Tablets. They contain both the quinine tests and laxative necessary to check colds.

Millions prefer them. You'll like them, too. Get a box at any drug store. 30c.

Grove's *Laxative* ·BROMO· QUININE *Tablets*

HOOVER STAND SUITS LEAGUE

Geneva, Nov. 29 (AP)—League of Nations circles today hailed the decision of President Hoover to take the world court protocol to Congress at once for action which would permit the United States to adhere to the permanent court of international justice.

For some weeks observers here had been doubtful that the administration would undertake to push the protocol through the coming short session of Congress in view of pressing domestic responsibilities, but League supporters are deeply gratified at this evidence of the President's energetic interest in the move for adhesion.

The fight for ratification will be followed at the seat of the League in Geneva with great concern. It was felt here that the presence of Frank B. Kellogg, former secretary of state, on the world court bench would influence American opinion favorably toward the court.

League officials will seek to expedite ratification by a number of states which have not yet recorded their final an[illegible] al of the United States adhesion protocol.

Cold Drives Hundreds to Bureau Seeking Jobs

(If you have an odd job to be done, or work for one or more men or women in office, store, factory or other business enterprise, call the Municipal Employment Bureau, Liberty 8667, or mail the coupon to 25 Church st., Boston.)

Cold weather drove hundreds to the Municipal Employment Bureau seeking work yesterday. There were only two score jobs to be given out. It was a spiritless crowd, as if the extreme cold had sapped their courage as it spread misery wherever there are families whose heads are out of work.

Director John J. Shields appealed for jobs to aid these heads of families, whose dependants must go cold and hungry unless the people of Greater Boston lend them aid.

With so many charity appeals being made, he called attention to the fact that it is work these men and women are asking, and that whoever helps them helps himself by getting work done efficiently by trained and experienced workers.

Mill Workers Give to Jobless Fund

Manchester, N. H., Nov. 29 (AP)—Between 8000 and 9000 operatives of the Amoskeag Mills today inaugurated a program of contributing 10 cents weekly to aid unemployed fellow workers. The management of the mills is matching the money raised by the employes, dollar for dollar.

MUNICIPAL EMPLOYMENT BUREAU
25 Church St., Boston, Mass.

I have an odd job to be done. It is.....

Please send a.....at.....(time you want person there)

Name..... Address.....

ROOT GIVES HIS PEACE VIEWS

New York, Nov. 29 (AP)—Elihu Root believes civilization and world peace advance not at treaty tables, but in the hearts of men.

Speaking extemporaneously at the dedication of the new building of the Council of Foreign Relations yesterday, the former secretary of state said the promotion of disarmament was bound up with the elevation of the people's standards.

"No improvement comes by compulsion," he said, "no improvement comes merely by intellectual understanding. But we have got to get the same change in the standard of conduct which each man carries in his own breast, and which has made a change from the recognition of private war into the recognition of judicial decisions."

In support of America's adherence to the world court, which he helped to found, he said:

"And now the tribunal has proved itself and by its work for the last nine or ten years has won universal confidence and respect, and the dream of half or a quarter century ago has now become a reality."

Society Folk Pay $10,000 for Rich Negro's Treasures

New York, Nov. 29 (AP)—A fortune in furnishings accumulated through the negro's desire to take the kink out of his hair, is passing to the folks that put the marcel wave on a paying basis.

On the first of a three-day auction to dispose of the $250,000 effects of the late Madame C. J. Walker, negro washerwoman who invented a hair-straightening tonic for her race and quit washing, $10,000 was netted—mostly from white society women.

A 12-piece, hand-carved mahogany bedroom suite brought $250, a Flemish oak billiard table $225, 20 high back arm chairs in the same wood $175 and luxurious Oriental rugs which Italian kings are said to have walked on, from $20 to $100.

Upwards of 1500 bargain hunters and sightseers thronged the mansion and grounds to view the Japanese prayer tree and to bear the $25,000, 24-karat gold inlay organ. Few came to buy and most to gasp over the legendary treasures which had been closed to them in the owner's life.

Mme. Walker died in 1919, probably the wealthiest Negro woman in America. Mrs. Leila Walker Robinson, her daughter, recently decreed that the furnishings as well as the house, a show place at Irvington on the Hudson, should be sold at auction.

Representative-Elect Dies

Worcester, Nov. 29 (AP)—Joseph H. Curran, Representative-elect to the New Hampshire House of Representatives from Manchester, died today in St. Vincent hospital in this city after a brief illness. Mr. Curran had been engaged in the advertising business in Manchester 18 years.

TOMATO JUICE COCKTAIL

rich in magic vitamins, is a fine appetizer when seasoned with

LEA & PERRINS SAUCE

ONE WILL ALWAYS STAND OUT

What it takes to "get there"!

IT'S a far cry from the conquest of the air to the making of a good cigarette, but a certain "singleness of purpose" distinguishes both.

Chesterfield takes the sure, straight course to the one goal that counts in a cigarette: milder and better taste:

MILDNESS — the wholly natural mildness of tobaccos that are without harshness or bitterness.

BETTER TASTE—such as only a cigarette of wholesome purity and better tobaccos can have.

for MILDER BETTER TASTE

Chesterfield Cigarettes are manufactured by LIGGETT & MYERS TOBACCO CO.

They Satisfy —that's *Why!*

Stage Screen Music

PRODUCERS RESORT TO STRATEGY

By NICHOLAS YOUNG

WHEN the grinning ogre of hard times first oppressed the theater, its generals began to devote desperate attention to the subject of grand strategy. The pressure of a shrinking box office demanded it. Curiously enough it was the Theater Guild that first abandoned what might have been termed local tactics and spread strategical operations over the entire front. More than two years ago this earnest group of dispensers in the arts brought forth the Subscription List.

* * *

IN THE MEANTIME the drama dropped from bad to worse, and from worse to even less than that. Yet the Theater Guild managed to survive the attacks of the enemy; it has even lived down the assaults of Manhattan's most valuable pundits, and still waxes strong as something exceedingly important in the matter of making plays that the public will purchase on its own terms. Whether this could have been accomplished without that strange innovation called the Subscription List is a subject which still upsets the learned judges—even confounds them. But the fact remains that when the Theater Guild starts major operations on any salient, it carries a reserve power of from 5000 to 15,000 loyal recruits, every one of which fairly aches to follow the banner to the last stronghold.

Nicholas Young

* * *

HOW SOUNDLY the strategists of the Theater Guild led their forces may be discovered in the more recent operations of the Opposition. For out of the popular Subscription List of two or three seasons ago has emerged the Professional Players in Boston and Philadelphia, as well as similar offensives in Chicago and other cities, all laid down on the same plan, but carrying another name. Playgoers in this region are now entering upon their third experience with the Messrs. Shubert's Professional Players, and the prospects are excellent. In another week the Theater Guild will take up its own burden with "Green Grow the Lilacs," at the Tremont, and, we are informed, the old Subscription List is still potent.

* * *

WHILE THESE MAJOR maneuvers are occupying the attention of the drama's chieftains, minor tactics are being practiced by enterprising lieutenants. With the shifting of "Street Scene" to the Majestic and the sudden movement of "The Blue Ghost" to the Shubert Lyric it would seem that demonstrations on the flank are in order. How these will turn out may not at this moment be foreseen, but there is little doubt that "Street Scene" will find safe lodgement at the Majestic, where it should be a profitable tenant for another month —if not longer.

* * *

CONSIDERING THESE MOVEMENTS in their relative value to the man who pays, "Street Scene" should easily hold its position as the best entertainment in town. It is good, safe and sane drama for any playhouse. It touches life on many corners; it has the faculty of making the heart beat a little faster.

The Drama's Sun Shines Brilliantly When Twinkling Stars Are Brightest

FLORENCE REED

MISS REED is the star of "Purity," opening Monday night at the Plymouth in the Professional Players series. The actress, long a performer in New England, is a prime favorite.

JUNE WEBSTER AND BARBARA WILLISON

MISS WILLISON and Miss Webster perform in "Street Scene" which moves from the Wilbur to the Majestic Monday night. The play is like seeing a page from real life, with throbs and thrills.

AMALIE FASSNACHT

MISS FASSNACHT has the role of Mary in the great Freiburg Passion Play which comes Monday to the Boston Opera House. This is said to be the oldest continuing production in existence.

Winsome

ELSIE MULLER

MISS MULLER is one of the classy Scollayettes who adorn the Scollay stage shows.

BOOK FARE IS 'DEEP STUFF' FOR STAR

By AL REED

Did you ever sit in a theater and let go of yourself so completely that you "lived" through the action of a play? It's a great game. I am moved to this extent in the theater very frequently. And I have been promising myself that one of these days when some actor or actress would come along and make a very deep impression upon me as some grotesque or fantastic type of character, I would endeavor to meet the actor or actress and see just how much the actual person might resemble my mental creation.

My opportunity came last week. My subject was the tough, "wisecracking" street gamin and flower girl of the Parisian boulevard cafes, Queenie Smith in "The Street Singer," at the Shubert. And she plays her part so genuinely, so convincingly that I felt that I could see her as one of my playmates as a youngster. She was a barefooted tomboy of the back lots and together we used to "swipe" potatoes, sweets if they were nearer the curb than the whites, from the corner vegetable stand, and then we would bake them in an open, roaring November bonfire.

Not since those days have I heard so many slangy wisecracks. They came from this little star so naturally that I said to myself: "Here is where I am going back to those good old carefree days where there was no crucifying stock market, no late nights with subsequent headsetting mornings."

I went to call on Miss Smith, the real Queenie Smith, magnetic star of half a dozen musical successes and one time partner of Jack Donahue. I found her reading the "Rise of American Civilization," with Clark's "European Theories of the Drama," LeGallienne's "Anthology of American Verse" and the Oxford "Book of English Verse," among others close by.

Then I realized Miss Smith is a great actress, for her real self is as far apart from her stage character as are the two Poles.

RETURNS TO HOME SOIL

Grandchild of the well-loved "Pop" Reed, colorful figure of the "good, old days" of the stage, daughter of Roland Reed, one of America's best known comedians in his day, it would have been almost impossible for Florence Reed to seek a career elsewhere than in the theater.

Miss Reed, who is the star of "Purity," new play from the pen of Rene Wachthausen, which opens at the Plymouth Monday night under the auspices of the Professional Players, made her debut in the theater as a monologist in New York in 1901. She was also feminine lead, with the Proctor Stock Co., and with the Malcolm Williams group in Worcester and the D. H. Hunt Co. in Chicago.

LIFE OF CHRIST BASIS FOR 'PLAY THAT BUILT A CITY'

The Freiburg Passion Play, opening at the Boston Opera House, Monday, as a religious appeal for the lifting of the plague which ravaged Europe in those days, according to Adolf Fassnacht, world famous Christus portrayer and manager of the Freiburg Company in America.

The authentic records of Freiburg, although they lend some color to tradition, do not make it conclusive. The church records, which are the principal source of reliable information regarding the middle ages, indicate that the Play was begun in a very simple way as a means of imparting religious instruction. The dates of the early presentations are on record and religiously guarded.

Elsa Fassnacht

With Mr. Fassnacht come some two score Freiburgers, including Elsa and Amelia Fassnacht, who have devoted much of their lives to presenting the picturesque spectacle of the Passion of Jesus. To understand these players and their mission one has but to recall the melancholy traditions of the Black Forest and of the years of study and application given to the Passion Play by the foremost artists of Germany.

In the year 1264, when the first Passion Play was produced in Freiburg, that place was just another hamlet in the depths of the Black Forest. The play might well be known as the "play that built a city," for Freiburg is now a city of 200,000 souls, a cultural center, and home of the University of Freiburg. Medical men of the whole world go to Freiburg to complete their education. The law school of Freiburg is but slightly less renowned. In the fine arts Freiburg stands high. The quaint city wears its mantle of 700 years of tradition with a quiet dignity, and sends to the world skilled surgeons, famous legal men and finished artists.

Because of its close contact with Passion Play and the many traditions surrounding it, the University of Freiburg has long excelled in music and drama and their related arts.

It is well to remember in thinking of the Freiburg Players that they are not villagers of an isolated Black Forest hamlet, but finished artists, accomplished musicians highly skilled technicians, and actors born of generations of actors, schooled in the traditions of the stage as well as in the traditions of the Passion Play.

GIESEKING IS SYMPHONY SOLOIST

By MOSES SMITH

Soloists are rare birds nowadays at the concerts of the Boston Symphony Orchestra—soloists, that is, of distinguished names, intended to bolster up the drawing power of the purely symphonic program. Serge Koussevitzky has succeeded notably in selling symphonic music to audiences on its own merits.

It is fortunate, however, that Walter Gieseking, extraordinary pianist, is the assisting artist at this week's concerts, for without him they would prove very tame. Playing the Beethoven E-flat major Concerto, Gieseking exhibited again at yesterday's matinee the superlative artistry which has elicited such lavish praises during the past three or four seasons. The fire and storm, the exquisitely attuned lyricism, the rare moments of virtuosity, the noble, classic restraint—all these things were present in a performance that could probably not be matched in the world today. The orchestral accompaniment, sympathetic in most respects, was inclined to be ragged at times. It did not approach the perfection attained at the time of Gieseking's first appearance with the orchestra several years ago.

The Concerto was preceded by the Second "Romantic" Symphony of Howard Hanson, American composer, director of the Eastman of Music at Rochester. Composed for the fiftieth anniversary of the Boston Orchestra and played yesterday for the first time this symphony made on this writer the impression of a series of fragments with no central, unifying force, most of them uninteresting and unoriginal in character. Occasional moments of quiet beauty, as at the end of the first movement, did not seem to atone for second-hand Strauss of "Till Eulenspiegel" or Debussyan impressionism. Perhaps the work will sound better at second hearing.

A stirring performance of Wagner's Overture to "The Flying Dutchman" and a slow-paced rendering of Ravel's "Bolero" began and ended the concert.

Beauteous

BESSIE LOVE

MISS LOVE does fine work in "Gee America Thirst" now on the screen at the Park.

JUST ONE FOR WHOLE SHOW

For the first time in two years Ruth Draper will return to Boston on Monday to play a week's engagement at the Wilbur. Miss Draper will be heard in three different arrangements of her internationally known character sketches. For the first three days of the week the program will be composed of a mixture of old and new material, as follows: "Opening a Bazaar" (new), "A Dalmatian Peasant in the Hall of a New York Hospital," "Three Women and Mr. Clifford" (new), "Doctors," and "A Miner's Wife" (new).

Beginning Thursday evening, the program will include "Three Breakfasts," "Three Generations at the Court of Domestic Relations," "Three Women and Mr. Clifford."

PAINTS THE CLOUDS TO WOO JOY

By HARLEIGH SCHULTZ

GRACE MOORE HAS found a way to chase off the blues. Let love do the trick for you. That about sums up her recipe. She says it is sure-fire with herself. She hastens to explain she does not limit the "love" to human beings, but broadens the term to include anything you happen to treasure deeply. She suggests a favorite book, or some hooky doll, or a nook in some art gallery.

* * *

MISS MOORE is a new star in the movie firmament. She triumphs in her first film, which will be seen at Loew's Orpheum, beginning Monday. Its title is "A Lady's Morals," which doesn't at all suggest the delectable entertainment the picture holds. The story is culled chiefly from the life of Jenny Lind, the "Swedish Nightingale." Miss Moore does a splendid job of acting and proves herself a genuine screen personality.

Grace Moore

* * *

THUS IN AN interview, one is not surprised to learn that she places much stress upon the value of will power. She thinks Shakespeare was about right when he said the mind was its own place, and in itself could make a heaven of hell a hell of heaven. And whether we are "schizoid" or "cycloid" or any other "oid" in the psychiatrist's listing of our oddities, we can snap out of it by use of will, plus something that we love deeply. Miss Moore goes on to say:

* * *

"WORRIES OF COURSE fall upon us at times. Some worry more than others. I have my troubles—but artist though. You can't build your fame up from artless singer to Metropolitan Opera Company prima donna without having problems, and many of them. But I never let them bother me too much. Further, I never pass my troubles along to my friends. I don't confide them to anybody. My method is this: When worry starts in, I marshal a battalion of will power units. Then, in my brain, the battle begins. And if will power fails, I put down a barrage, followed by a counter-attack.

* * *

"EACH AND EVERY one of us has a hobby, has something we love deeply. It may be a jewel, or a painting. It may be almost anything. Whatever it be, summon it to your aid, and it will come with the annunciation of a Blucher saving the day at Waterloo. Think of this thing you love, admire it, and admire it some more; keep your mind upon it, and you will be astonished at the ease with which you win the victory over the blues. Thus you can paint the darkest clouds with sunshine. One such experience makes the second easier still; and the third, yet easier, and so on. After a while your troubles will pack themselves up in your old kit bag and you can smile, smile, smile. Now try my suggestion the next time you're worried."

"A LADY'S MORALS will remain on screen at the Orpheum through Thursday night. Next Friday this theater will change its bill.

Beauty Brightens the Corner

CONSTANCE BENNETT AND KENNETH MacKENNA

MISS BENNETT would gladden the heart of anyone. She and Mr. MacKenna shine in the RKO Keith feature picture, "Sin Takes a Holiday," held over for the second week.

The New Plays

BOSTON OPERA HOUSE—

The Freiburg Passion Play (in German) under the auspices of the very worthy Christopher Shop. Presentation of the life of Christ as it has been done through succeeding generations of the Fassnacht family of actors for more than 600 years. Local voices to the number of 300 in the ensembles, including the McDowell Club, members of the Handel and Haydn Society and students from the Curry School of Expression and Emerson College.

* * *

PLYMOUTH—Florence Reed in "Purity," third of the Professional Players presentation. The story of a lonely woman of 50 and some rather unexpected developments in her life. Included in the supporting cast are Richard Bird, Malcolm Williams, Maude Odell, Marcella Swanson, Pearl Ramey, Loretta Shea and Frank Horton. Staged by Stanley Logan.

Charmingly Cute and Clever

QUEENIE SMITH

MISS SMITH is small but brims over with pep and ability. Her beauty and talent make her an invaluable asset to "The Street Singer," (Shubert). Sketch is by Charles Schmidt.

Plays Remaining

Queenie Smith in "The Street Singer" at the Shubert. (Second week.) Exactly what this old Yankee town needs for pre-holiday entertainment. Filled to the brim with rich comedy, spirited tunes and a dancing ensemble that would take first money in any endurance contest. The last week.

"Street Scene," moving from the Wilbur to the Majestic. (Fifth week.) An absorbing chapter in the lives of some selected city dwellers. Romance, tragedy and fun. Everybody in trouble except the policeman on the beat and he has his moments.

* * *

"The Blue Ghost," moving from the Majestic to the Lyric. (Fourth week.) The press agent is strictly honest when he announces this as the greatest display of goblins, ghosts and ghouls ever gathered into a mystery play. No audience can keep quiet—at least, none ever does.

Love Makes Old Sol Grow Glad

GRACE MOORE AND REGINALD DENNY

MISS MOORE is the brilliant star of "A Lady's Moral." Cosmopolitan production for M-G-M, and at Loew's Orpheum next week. Mr. Denny woos and wins. The picture is fine film fare.

Stage ✦ Screen ✦ Music

SCREEN 'RIVAL' ANGERS THE GRETA GARBO FANS

By LOUELLA O. PARSONS
Universal Service Motion Picture Editor
Copyright, 1930, by Universal Service, Inc.

Los Angeles, Nov. 29—Greta Garbo's fans, incensed over what they call Marlene Dietrich's imitation of their favorite, are registering violent protests. In view of this it is interesting to know that Greta Garbo goes serenely on her way secure in the knowledge of having definitely arrived. Metro-Goldwyn-Mayer is pretty sure that their Swedish star will not be dislodged from her niche.

They have just purchased "Grand Hotel" for her. It is one of New York's stage hits, and is a translation of a German play by Herman Shumlin and it has Garbo possibilities. There is this difference between Garbo and Dietrich. Garbo was a natural, she was cast first in "Temptress," without any advance billing or exploitation. The fans found her. The film company found Dietrich and are presenting her to the fans. Whether the psychological effect of this will be harmful, we cannot say. It is unfortunate for Dietrich that she dresses so much like Garbo and affects so many of her mannerisms. The next picture will tell whether or not she will be as good as she was in "Morocco."

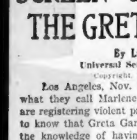
Louella Parsons

* * *

Do you know Roland Brown? Maybe not. Anyway he wrote "The Doorway to Hell" for the Warner Brothers. The Doorway to Hell" is the picture that raised Archie Mayo, the director, from the doubtful class to the white-haired boy at Warners. He, Mr. Brown, and Archie Mayo, has been signed to write an original for El Brendel. I hope he makes El Brendel a Swede, for the only time I ever lost interest in El was when he made a speech and forgot his Swedish accent. I was that disillusioned and so was the audience. For should make a rule to keep El Brendel in character, just as they shrouded Theda Bara in mystery. We, the film picture public, like to keep our illusions.

* * *

I am never really prejudiced about directors. Naturally I have my favorites and I think some directors are better for one thing than others, but I have to admit I think the choice Mamie Sutherland to direct "June Moon" is an inspiration. What Eddie can do to that picture is nobody's business. Jack Oakie is to have Frances Dee and Jean Arthur as his leading ladies. The crabby older sister, who cheated on her husband and finally got found out, has not been chosen. I wish they could sort of cut the girl who played the part in the stage show. She was grand. I have forgotten her name, but she did an admirable piece of work.

Jack Oakie

* * *

SNAPSHOTS OF HOLLYWOOD COLLECTED AT RANDOM: LILYAN TASHMAN, dressed in a gray suit with blue hat, lunching with ILKA CHASE and LEWIS MILESTONE and WILL MURRAY of New York and MRS. PAUL LUKAS at the Embassy. MRS. JOE E. BROWN and MRS. FRANK JOYCE, both wearing green, lunching at the same place. MATT MOORE, CHARLIE LEDERER, BARNEY GLAZER and EDWIN KNOPF playing a few practical jokes at the bachelors' table. HOBART HENLEY and his mother sampling some of SAM HOLLAND'S corned beef and cabbage. MICKEY NEILAN true to his Irish traditions, enjoying some of the same delicacy. PATSY RUTH MILLER in a smart sports suit in the lobby of the Roosevelt Hotel. SID GRAUMAN and CHARLIE CHAPLIN discussing events of importance at the same place. HARRY BRAND fighting an appendix operation. That's all today.

* * *

The typing and "make-up" of Miss Parsons' article today were supervised by her intimate friend, Miss Sesna Owen, movie star now featured on stage in "The Blue Ghost," playing at the Lyric.—Ed.)

Week's Films

RKO KEITH—"Sin Takes a Holiday" with Constance Bennett.

LOEW'S ORPHEUM—Grace Moore in "A Lady's Morals."

METROPOLITAN — "Tom Sawyer."

SCOLLAY—"Derelict."

LOEW'S STATE—"Abraham Lincoln."

RKO KEITH BOSTON—"Silver Horde."

UPTOWN-OLYMPIA — "Just Imagine" with El Brendel.

MODERN AND BEACON—Jack Oakie in "Sea Legs."

FENWAY—"Outward Bound."

PARK—"See America Thirst."

Movie Clock

Feature photoplays in the picture theaters and their starting times today are as follows:

RKO KEITH—"Sin Takes a Holiday"; a. m., 10:30; p. m., 12:38, 2:54, 5:17, 7:36, 9:55.

WASHINGTON ST OLYMPIA—"Just Imagine"; a. m., 10:30; p. m., 11:01; p. m., 1:15, 3:20, 5:25, 7:30, 9:30.

SCOLLAY — "Doorway to Hell"; a. m., 11:51; p. m. 2:30, 6:05, 9:45.

ORPHEUM—"Remote Control"; a. m., 9:15 p. m., 12:30, 3:30, 6:30, 9:30.

RKO KEITH BOSTON—"The Silver Horde"; a. m., 10:31; p. m., 1:15, 4:15, 7:10, 9:53.

UPTOWN—"Just Imagine"; p. m., 1:03, 5:54, 8:04, 7:58, 10.

STATE—"Abraham Lincoln"; p. m., 12:45; 3; 5:15; 7:30; 9:45.

METROPOLITAN — "Tom Sawyer"; a. m., 10:40; p. m., 1:05, 3:25, 5:40, 8:12, 10:35.

BEACON AND MODERN—"Renegades"; a. m., 10:29; p. m., 1:17, 4:05, 6:55, 9:40.

Neighborhood Movie Directory on Page 12

FISH ARE ALL IN THE SWIM

Millions and millions of "extra" players, probably the largest number ever used in any picture, appear in "The Silver Horde," new showing at the RKO Keith-Boston. A conservative estimate places the number at 4,000,000! There is no way of making an accurate count, however, for most of them were salmon swimming up Alaskan rivers to spawn.

The salmon, which were photographed both from above and below surface of the rivers, provide a "supporting cast" for Evelyn Brent, Louis Wolheim, Joel McCrea, Raymond Hatton, Jean Arthur, Gavin Gordon and Blanche Sweet.

Amusements

LOEW'S STATE
Massachusetts Ave. at Norway St.
NOW! FIRST TIME AT POPULAR PRICES
ENDS THURSDAY
D. W. GRIFFITH'S
ABRAHAM LINCOLN
Screenings: 12:50, 3:05, 5:30, 7:35, 9:50

Aaron Richmond Presents
Piano Recital (Steinway) LOUISE
SEYMOUR
Wed. Eve. at 8:15—Jordan Hall

GEORGE
COPELAND
PIANIST (Baldwin)
Thurs. Eve. at 8:15—Jordan Hall

"Old Song Pictures"
GUELDA WALLER and VERA MACONOCHIE
assisted by harps, flute, piano
Tues. Eve., Dec. 9—Repertory Theatre
Tickets 75c to $2.00 at Box Office

4 Sat. Mats. "Young People's Concerts"
SCHELLING
JORDAN HALL—Course Tickets Now at Offices of
Aaron Richmond, Mgr., Copley Sq.

YENHO
BOSTON'S GREATEST
CHINESE-AMERICAN RESTAURANT
2nd Evening Mr. and Mrs. "Mei"
DINE AND DANCE BEFORE AND AFTER THE GAME
Special Luncheon 50c 11 to 2
Big Yen Ho Cabaret Shows Today
Tonight & Sunday $1 7 Course Dinner
A la carte all hours
Dance Until Closing—No Cover Night for You to Remember

Movie Toys of Fate Often Turn the Tables on Destiny

MAUREEN O'SULLIVAN
MISS O'SULLIVAN plays opposite El Brendel in "Just Imagine," feature at Uptown and Olympia," will arrest any eye.

UNA MERKEL—WALTER HUSTON
MR. HUSTON DOES a stellar piece of work in the title role of the great film, "Abraham Lincoln," at Loew's State.

MITZI GREEN
LITTLE MISS Mitzi is one of the bright ones in "Tom Sawyer" on the Metropolitan screen. She's chic and cheerful.

FIFTY YEARS LOPPED OFF

By HARRIS MORGAN

TAKING TIME BY the forelock, Director David Butler tries to put a few over on the Old Fellow with the scythe, in "Just Imagine," melange of melody and mirth and clever backgrounds, now at the Uptown and Washington St. Olympia. The film peers 50 years in the future. It is 1980, when flappers and sheiks may be expected to be gray and bent unless the Fountain of Youth shall have been discovered, and its waters be common enough to be used for "chasers." Mr. Butler does a good job at direction, and some of his sets are fascinatingly bizarre.

The chief value of the picture is of course the fun. El Brendel, perhaps just finished celebrating his golden wedding anniversary, seems peppy despite the imagined lapse of time. He does his bravest to be comic and pleasing, and succeeds to a great extent. The story is not vitally important; there is a romance, carried on by John Garrick and the fetching Maureen O'Sullivan, remembered for appearance in "Song o' My Heart." Some of the others in the cast are Marjorie White, Frank Albertson, Hobart Bosworth, Kenneth Thompson and Ivan Linow.

Inventions real and imaginary give the director ample room to indulge his far-seeing mind's eye, to his heart's content. "Just Imagine" certainly does bristle with novel ideas, and the camera sets them forth in interesting manner.

The film is a musical; some of the songs are good, and some are just so-so.

Real Life Lawyer Is Now Screen Barrister

Harry Green is an ambitious attorney in Jack Oakie's starring picture, "Sea Legs," now showing at the Modern and Beacon. Green deals in a humorous vein with a profession in which he once worked seriously. Green was graduated in law from New York University and practiced for a time before going on the stage.

Mutual Burlesque Shows

Gayety — Howard

La Villa Maye, the original Whoopee Girl, will be the feature attraction next week at the Gayety. The famous singer and dancer has a new line of songs and dances. She will be in addition to the full cast of Al Golden's "Lafflin Thru," and will appear at every performance. "Lafflin Thru" is well-known to burlesque fans. It has always been a good show, and has been completely made over this year so that nothing remains of the original show except the name—and the name of the producer which in itself is enough to guarantee a spritely show. Golden himself will be the featured star.

La Villa Maye

Betty Duval, the Delmar Sisters, Bert Carr, Happy Hyatt, Abe Sherr, Miles and Malcolm Alice Woods and Snookie Woods are stars.

A lively burlesque attraction known as the "Radium Queens" will be the top card at the Old Howard beginning Monday matinee. Among the favorites will be Doris Birmingham, Jenny "Wop" Moore, Lew Lewis, the famous Perry Twins and Tarzi are big stars. Gaby Fields, Dolly Davis and Syd Burke are other bright lights. The show abounds in novelties. It is highly modern in every detail and the singing chorus is rated high in the realm of burlesque. The usual midnight performance will be presented on Friday night. In addition to the burlesque, the management will provide vaudeville and pictures. The films will present Rex Ingram's "Three Passions," with Alice Terry and "Children of Pleasure." On stage are the Kader Four, aerial workers; The Black Cat Four, singers and dancers, and the Jack Hughes Musical Duo.

Doris Birmingham

"Outward Bound" the Fenway's Feature Film

"Outward Bound" is the feature at the Fenway. This is a screen adaptation of a stage success. In it are featured Leslie Howard, Douglas Fairbanks, Jr., Helen Chandler, Beryl Mercer, Alec B. Francis, Alison Skipworth, Lyonel Watts.

Singer

REINALD WERRENRATH
MR. WERRENRATH will give a song recital in Symphony Hall tomorrow afternoon.

Amusements

LOEW'S ORPHEUM
M.G.M. Presents WM. HAINES
IN "REMOTE CONTROL"
Screenings—9:15 A. M.-12:45-3:40-6:30-9:45
LATEST OUR GANG COMEDY
LOEW'S VAUDEVILLE
HEADED BY BOB LA SALLE GREAT ACTS
NEXT WEEK—Mon. to Thurs. Only
"A LADY'S MORALS"
with GRACE MOORE—LEW AYRES
Friday, Dec. 5, New Opening Day
Marie DRESSLER & WALTERS
PHIL as "Min and Bill"

BOSTON'S THEATRES and HITS
Direction Lee & J. J. Shubert, Tel. HAN. 4520
Last Week at WILBUR MAT. TODAY
Elmer Rice's Pulitzer Prize Play
STREET SCENE
MOVING MONDAY TO THE MAJESTIC
Monday night, under the auspices of Crossroads-Fabian Post, American Legion
WILBUR BEGINNING MONDAY ONE WEEK ONLY
The Actor-Managers, Inc., Present
RUTH DRAPER
ORIGINAL CHARACTER SKETCHES
Including Five New Ones
Two Programs—Change of Bill on Thursday Eve.
Evs. (8:30) 50c to $2; Wed. Mat. (2:30) 50c, $1; Sat. Mat. 50c to $2.50
SPECIAL MATINEE FRI., DEC. 5
Containing Sixteen Not Given at Any Other Time
SEATS NOW—50c to $2

MAJESTIC MAT. TODAY
Jimmie Cooper Offers the Newest Mystery Play
THE BLUE GHOST
ENGAGEMENT EXTENDED
Moves to LYRIC THEATRE
MONDAY, DEC. 1st
Prices: All Evs. (Ex. Sat.) 50c to $2
Mats. Wed. & Sat. Best Seats $1
NOT A MOTION PICTURE

PLYMOUTH LAST MAT. TODAY
POSITIVELY LAST 2 TIMES
MADGE KENNEDY
in A. A. Milne's Comedy
"MICHAEL and MARY"
Evs. 50c to $2.50 Mat. Today 50c to $1

2nd BIG WEEK
KEITH'S
The Glamorous Star of "CAMEO KIRBY"
CONSTANCE BENNETT
in Paths's brilliant picture
"SIN TAKES A HOLIDAY"
Other RKO 30c Mornings
Attractions Daily 9 to 1

RKO KEITH BOSTON
RKO Major Vaudeville Presents
Miss RUTH SITTING
(Courtesy of Florenz Ziegfeld)
100 Glorious Girls in Song and Dance Acts
On Screen RKO's 6-Sheet Daily
SILVER HORDE Thur. 9 to 11 P. M.
with Evelyn Brent, Louis Wolheim, Joel McCrea, Raymond Hatton, Jean Arthur, Gavin Gordon and Blanche Sweet.
Evelyn Brent 9:30 A. M. to 1—25c

TREMONT Evenings at 8:15
$1.50 Mat. Today 2:15
LAST TIMES TODAY, 2:15 & 8:15
MAURICE
MOSCOVITCH
"THE MERCHANT OF VENICE"
All Evs., $2, $1.50, $1, 75c, 50c
All Mats., $1.50, $1.00, 75c, 50c

THE OLD HOWARD LAVILLA MAYE and "NITE LIFE IN PARIS" MUTUAL BURLESQUE
ALWAYS STARTING SOME FUN—VAUDEVILLE—PICTURES
MIDNIGHT SHOW EVERY FRIDAY at 11:30

WALDRON'S CASINO
ELOISE OWAN and her "SITTING PRETTY"
BURLESQUE VAUDEVILLE AND PICTURES
GAYETY TWICE DAILY 2:15 & 8:15
STEP LIVELY GIRLS
STARRING BOB—LA VILLA MAYE IN PERSON

Amusements

PARAMOUNT-PUBLIX
METROPOLITAN
Doors Open at 10:30
FOUND! The Fountain of Youth! In Mark Twain's
"TOM SAWYER"
with JACKIE COOGAN
MITZI GREEN and "Wop" Moore
At 10:40, 1:05, 3:26, 5:49, 8:12, 10:35
On the Stage "WHAT A NIGHT"
Augmented Symphonic Orchestra
EXTRA ADDED ATTRACTION Sunday and Tuesday Only the Pride of Dixie
EARLE NELSON and His Gang
Dancing Nightly In Grand Lounge

OLYMPIA UPTOWN WASH. ST. MOUNT AUB.
NEW AS TOMORROW!
Romantic as a Maiden's First Kiss!
JUST IMAGINE
Successor to "SUNNYSIDE UP" with
EL BRENDEL
MAUREEN O'SULLIVAN
A Peek Into the Future
LOVE AND LIFE IN 1980

MASS. AVE. FENWAY KEN 4714
They Desired to Live More Than They Desired to Live!
"OUTWARD BOUND"
DOUGLAS FAIRBANKS, JR.
BERYL MERCER, DUDLEY DIGGES
An Exquisite Romance in an Unusual Picture!
Nothing Quite Like This Ever Before on the Screen!
On the Same Program
Tom Moore and Lola Lane in a thrilling mush-and-dame "COSTELLO CASE"

MODERN BEACON WASH. ST. TREM. ST.
Two Great First Run Features
The Big Chin and Jaw Bone Rocks the Foundations!
JACK OAKIE in "SEA LEGS"
with Eugene Pallette — Lillian Roth — Harry Green
On the Same Program
Tom Moore and Lola Lane in a thrilling mush-and-dame "COSTELLO CASE"

SCOLLAY SQ. BIGGEST SHOW / VALUES IN TOWN
STARTS TOMORROW!
GEORGE BANCROFT
RETURNS MIGHTIER THAN EVER in
'DERELICT'
ALWAYS—7—Vaudeville Acts—7
Ends Today!
"DOORWAY TO HELL"
7 Big Acts
The Show Supreme!
Monday! The biggest singe treat of all time! Dave Kramer's "Big Party"—10 of Broadway's brightest stars in Fun and Frolic!

Amusements

TREMONT 2 WEEKS Beginning Dec. 8
Evenings at 8:15 Matinees Wed. and Sat. at 2:15
MAIL ORDERS NOW ALL EVENINGS $1 to $2
WED. MAT. 50c to $1.50 SAT. MAT. $1 to $2.50
SEATS ON SALE AT BOX OFFICE MONDAY
The Theatre Guild, Inc.
Presents
The Theatre Guild Acting Company
In the First Play of the Third Guild Subscription Season in Boston
A Significant World Premiere
GREEN GROW THE LILACS
A New American Folk Play by LYNN RIGGS
Staged by Herbert J. Biberman. Settings by Raymond Sovey.
With a Distinguished Cast Including
HELEN WESTLEY RICHARD HALE JAMES PATTERSON
Miss Helen O'Donnell of the Theatre Guild Subscription Department is now at the Tremont Theatre to receive and allot subscription seats for the 1930-31 season.
THURSDAY NEXT—3 P. M. PUBLIC LECTURE on BERNARD SHAW By MAURICE COLBURNE
ALL SEATS FREE and UNRESERVED

BOSTON THEATRES AND HITS Under Direction of Messrs. Lee & J. J. Shubert
PROFESSIONAL PLAYERS
Premiere MONDAY
FLORENCE REED
in Her New Play
"PURITY"
by Rene' Wachthausen.
Staged by Stanley Logan
PLYMOUTH Theatre
All Evenings 50c to $2.50
Thurs. & Sat. Mats. 50c to $2

SHUBERT FINAL WEEK MATINEES WED. & SAT.
The Messrs. SHUBERT present
SENSATION OF TWO CONTINENTS
THE MUSICAL QUEENIE SMITH IN "The STREET SINGER"
100 CYCLONE DANCES, NOTABLE COMICS AND SINGERS featuring
HARRY K. MORTON NICK LONG JR. ARCHIE LEACH FRANK LALOR
AND GEORGE HASSELL
POP. PRICES ALL NIGHTS 50c to $3. MATINES WED. & SAT. 50c to $2.

BOSTON OPERA HOUSE
THE PASSION PLAY
The Original Freiburg Company with Adolph Fassnacht
FIRST AMERICAN TOUR
GORGEOUS PAGEANTRY—CHORUS—ORCHESTRA
DECEMBER 1 to DECEMBER 13, 1930
Evs. at 8 and Wed. and Sat. Mat. at 2
Sunday, Dec. 7, EXTRA MAT. at 3
Tickets on Sale at Boston Opera House and at All Ticket Agencies
PRICES: $4, $3, $2.50, $2.00, $1.50, $1. (Tax Exempt)

PARK Beginning TODAY
PRIZE DOUBLE FEATURE BILL
IF YOU LIKE TO LAUGH AS YOU THRILL AND THRILL AS YOU LAUGH — DON'T MISS Universal's Latest Gloom Killer
SEE AMERICA THIRST
with HARRY LANGDON-SLIM SUMMERVILLE and BESSIE LOVE
FUNNIEST COMEDY SINCE CHARLIE CHAPLIN'S DEBUT
also WALLY WALES in
'BREED of the WEST'

HOCKEY
BOSTON TIGERS VS. New Haven Eagles
BOSTON GARDEN
TONIGHT 8:30 O'CLOCK

BOWDOIN VAUDEVILLE IN PERSON
Mr. "Woman of Passion" with Norma Barry Talmadge
"SOUP TO NUTS," with TED HEALEY
SUNDAY—Billy "Sunday" and "Up the River"

SYMPHONY HALL
TOMORROW at 3:30
WERRENRATH
Next Sun., Dec. 7, at 3:30
KREISLER
Mon. Eve., Dec. 8, at 8:30
SECOND and LAST TIME
DON COSSACKS
SERGE JAROFF—Conductor
Wed. Eve., Dec. 10, at 8:30
ARGENTINA
Sun. Aft., Dec. 14, at 3:30
GEISEKING

POVERTY PARTS VET AND CHILD AT YULETIDE

Do you remember when you were seven what a wonderful day was Christmas? How eagerly you looked forward to it—the tales of Santa that were told you by father and mother after supper in a nice, warm room?

And now, while you are recalling those dear days, give a thought to Bernadette, who, each year until her seventh, awaited the coming of the great day with childish faith that Santa Claus would come to her house.

This year Bernadette cannot dream of Christmas like other little girls. She is in a charitable home—pinned there by her father, a disabled veteran of the World War, who has been without work for many months.

YOU COULD HELP

Her mother, who has not yet recovered from a serious illness, wants her baby at home for Christmas, but if help does not come very soon she and her husband may be evicted from the room which is home to them.

In her weakened condition Bernadette's mother could not give the child proper care. Her father, a bright, clean young man of 31, walks the streets all day and most of the night looking for work.

At last the young couple decided that their little girl would receive better care in a charitable home. A lonely place for a child on Christmas Day. A lonely day for her father and mother sitting in a cheerless room.

THEIR BIG WISH

The mother has only a summer coat to protect her from the cold. The father tries bravely to appear neat in a well-worn suit and shabby coat. But they would gladly go without such things if only Bernadette could be at home for Christmas.

If you want to help them, write or visit the Helping Hand Department of the Boston Evening American and refer to Case 65.

Here are some other appeals made to the Helping Hand today:

MOTHER OF 5 IN NEED
(Refer to Case 66)

We read your most valued paper and see the good you are doing for others so I thought I might ask if you could help us. I have five children. The oldest is 14 years and the youngest a baby four months. Three girls and two boys. My husband has been out of work for eight months. I need clothes for the children badly. The boys have no heavy underwear. If you know of any one wanting a man to work my husband is a chauffeur. He used to do any work.

The girls are five, three and four months. The boys are 14, 13. My husband needs shoes size seven.

This woman lives in Roxbury. Anyone wishing to aid may call the Boston Evening American Helping Hand, Liberty 6000, and refer to Case 66.

VETERAN SUFFERING
(Refer to Case 67)

I have been requested to report to the Naval Hospital as a war veteran for treatment. Cannot do so, as I have no clothes. My 8-year-old mother and my two motherless sons are in need of food, fuel and clothing, and while they can suffer, so can I. When I am assured of their need being tended to I'll have my own clothes. I will report to the hospital for medical and surgical treatment.

If you as a helping hand organization can aid us please do so an. blessings will be prayed for you.

Money or anything else will be really appreciated.

This man lives in Wilmington. Anyone wishing to investigate this case may learn the address by calling the Boston Evening American Helping Hand, Liberty 6000, and asking for Case 67.

MOTHER IS DESPERATE
(Refer to Case 68)

I wonder if you could help me. My husband is out of work and 4 children are badly in need of clothes and shoes. There are three children, Ruthie, 8; Freddie Edna, 3. They all need shoes, their sizes are, 12½, 10 and 6. They also need underwear. It would be very much appreciated if you could help me. If my husband doesn't get work soon I don't know what I shall do. Hoping you will answer soon and won't forget me.

I also need dresses, size 38.

This woman lives in South Boston. Anybody wishing to aid may call the Boston Evening American Helping Hand, Liberty 6000, and refer to Case 68.

CRIPPLE IN NEED
(Refer to Case 69)

I would be grateful to anyone who would give me an overcoat or food, or clothes of any kind. I have been laid up for the past two years. I went under several operations only to be left crippled for life. The only pleasure I have to look forward to is to get outdoors, for fresh air. I have a family with but a small allowance to keep them. I hope some kind person will help me. Thanking the Boston Evening American for the great good it is doing to those who are unfortunate and in need.

This family lives in Roxbury. Anyone wishing to aid may call the Boston Evening American Helping Hand, Liberty 6000, and refer to Case 69.

Family of Three Meet Death in Shooting

MARIE TARLO. BELIEVED CRAZED by worries caused by a failing business, Alfred Tarlo, Philadelphia interior decorator, shot and killed his wife and daughter at their home and then took his own life. The three bodies were found in the house by neighbors who forced an entrance after hearing the shots. This picture of the Tarlo family was taken about a month ago on the boardwalk at Atlantic City. (International Newsreel photo.)

MRS. TARLO.

ALFRED TARLO.

Heart Gripping Appeals Flood Xmas Basket Editor

Heart gripping notes in the pathetic handwriting of little children, letters penned by mothers terrified with the prospect of a winter of starvation and suffering, letters written by fathers requesting only that they be furnished with enough work to provide their families with food and clothing.

Notes and letters piling higher and higher on the desk of the editor of the Helping Hand Department of the Christmas Basket Fund. Each one carrying a plea for food and clothing—the bare necessities of life.

GUS GIVES $500

Each one different in detail, but carrying the same message of distress—"We need food—the children have no winter clothes—my husband has not worked for months—"

Goodfellows all over New England are helping—with their donations—to keep pace with these pathetic appeals. Today the greatest single contribution yet received came into the fund. Paul Bowser, wrestling show on Thanksgiving night brought $2859.69.

And Gus Sonnenberg, wrestling champion of the world, gave $500 of his share outright to the Basket Fund. You wrestling fans who watched Gus that night struggling to retain his crown against Jack Sherry probably did not know that he got out of a sick bed to help meet the ever increasing appeals to the Christmas Basket Fund.

SHERRY DONATES $250

Jack Sherry, as gallant opponent, wrote a check for $250 and sent it to the Basket Fund, adding: "Good sportsmen both—and Goodfellows, who will wake on Christmas morning with the realization that some measure of comfort has come to a needy family through their splendid generosity."

"God loveth a cheerful giver." And the prayers of those needy souls befriended by Goodfellows are the greatest gifts that Christmas can bring.

The Christmas Basket Fund supplementing, this year, the Boston Evening American's Helping Hand Department, is daily receiving hundreds of pleas for substantial food and warm clothing. If your donation can be only a small one—do not hesitate. MAIL IT TODAY.

American Basket Fund Donations

Balance 1929	$233.92
Interest on above for 1 year at 6 per cent	14.28
Proceeds from Argonne A. A. Boxing show at Boston Arena Nov 17	1,264.62
Mrs. L. B. Lange	1.00
Mrs. W. A. Young	25.00
C. A. O'Hearn	10.00
N. T. L.	5.00
G. M. L.	5.00
50 per cent Net Proceeds Brookline H. S.-Boston College high football game on Nov. 15	190.29
A friend, Rockland, Mass.	1.50
Ruth B. Chandler	23.00
J. A. R.	5.00
Frank A. Birch	2.00
Mrs. Edith Seeliger	1.00
Anon.	1.00
Edward Fogarty	10.00
G. D. L. Watertown	3.00
E. F. Mello	10.00
John H. Lynch, Lowell	1.00
Mrs. C. A. Shea, Dedham	20.00
Proceeds from Wrestling Bout, Boston Arena, Nov. 27, including $500 from Gus Sonnenberg, and $250 from Jack Sherry	3109.69
Total to Date	$5515.41

Wright, 80, Noted Opera Tenor, Dies

Bridgewater, Nov. 29 (AP)—Thomas Wright, 80, noted light opera tenor soloist of half a century ago, died at the home of a nephew, T. E. L. Kemp, here last night. Wright was one of the first employes of B. F. Keith. He sang in a number of Gilbert and Sullivan operettas and was for a time with Lew Dockstader and other minstrels.

German Censors Approve War Film

Berlin, Nov. 29 (AP)—Despite a protest by the defense ministry, the "American cinema, "All Quiet on the Western Front" has been approved for display in Germany by censorship board. Its premier will occur Dec. 4.

Lawyer Wins Race to Halt Deportation

A wild automobile ride from New York to Boston to save an alien from deportation ended successfully at Commonwealth pier today when the motorship Saturnia docked to take on passengers for Italy. Five minutes after the Saturnia departed from New York with 900 passengers and 20 deportees, one of them Pasquale Giofre, counsel for Giofre obtained a writ of habeas corpus preventing deportation. Armed with the writ Gaspare Casimano raced to Boston and after appearing in the United States court succeeded in having his client taken off the ship.

Pilsudski Quits; Slawek Is Premier

Warsaw, Poland, Nov. 29 (AP)—Marshal Pilsudski today stepped back behind the scenes to give manage the Polish government, abandoning his post of actual direction to Col. Walery Slawek, former premier. His partisans having won a parliamentary victory which will insure his program being carried out, the marshal dictator saw no further need for himself in active charge. He resigned the premiership to resume his former role of guiding hand.

Train Robbers Get $6000 in Package

Birmingham, Ala., Nov. 29 (AP)—Swooping down on an express car, Southern Railway train bound for Selma two unidentified men today held up the express clerk on the car and escaped with a package which police were told contained $6000 in currency.

Youth Shot by Chum

Kennebunkport, Me., Nov. 29 (AP)—Julian Johnson, 14, was brought to a hospital here today in a serious condition from a wound in his back inflicted by a bullet accidentally discharged from a young hunting companion's gun.

QUEEN MARIE TO LIVE IN EXILE

Vienna, Nov 29 (AP)—Reports here are that Queen Marie of Rumania harried by her headstrong son, King Carol, will take up a semi-permanent residence in Paris when she goes there soon.

Information here is that the Dowager Queen and her son are at greater odds than ever, and that the atmosphere in Bucharest since his spectacular return from exile to take the throne held by his son, Michael, has had a bad effect on her health.

One report current here is that Carol has been planning an edict which would prevent his mother and Queen Helen from attending or organizing public functions and would make them take up abodes assigned to them by Carol.

Another report heard here is that Mme. Magda Lupescu, with whom Carol lived while in exile, has been installed at the palace in Bucharest.

Washington, Nov. 29 (AP)—The Rumanian legation today denied a report that Mme. Lupescu was living in the royal palace at Bucharest. The legation stated Mme. Lupescu is not and has not been in Rumania since the arrival of the King last June.

Consistory to Name No Cardinals Yet

Vatican City, Nov. 29 (AP)—Pope Pius may call a consistory soon, but it will be solely for the purpose of creating bishops and archbishops and not cardinals, it was learned today. The Pontiff may make an allocution at this consistory and there is much interest in this possibility since it is believed he will discuss world peace and disarmament.

Edge to See Hoover on French Tariff

Paris, November 29 (AP)—Information received here today said Ambassador Edge would be in Washington Monday for a series of conversations with President Hoover and Secretary Stimson, with the tariff commission included in part at least, concerning Franco-American economic conditions. Subjects to be discussed include tariff relations.

Victims in Coasting Crash

RANSOM MASON

JOHN PRENDERGAST

JOHN PRENDERGAST, shown in bed, and Ransom Mason, inset, both of Bartlett st., Somerville, were injured in one of the first coasting accidents of the season in Temple st., Somerville, yesterday, when their sled crashed into an auto. They were treated at a hospital and then moved to their homes. (Staff photo.)

PEASANT HAPPY IN RUSSIA WITH BARE LIVING

(In the first article of a series of three, of which this is the second, Russia's abundance of work and lack of workers was explained. This article reveals the mental attitude of the Russian peasant, gleaned from an interview when the country came to town to celebrate the 13th anniversary of the Red revolution.)

By CHARMION VON WIEGAND
Universal Service Staff Correspondent

(Copyright, 1930, Universal Service, Inc.)

Moscow, Nov. 28—What does a man need in America to be happy? A wife, several children perhaps a comfortable home, good, steady income and a road to travel on Sundays, a few holidays, an automobile, a couple of the best shows a year? That's striking an average.

What does a Russian peasant need to be happy? Examine one and his mental attitude towards his surroundings and his government.

Piotr Glebovich Yorkov is a peasant. Piotr Glebovich Yorkov is also a personality. He came up to Moscow from Bronitz, his native village, to sing for the celebration of the 13th anniversary of the Red revolution. With a big bundle of loney from his own beehive in the crook of his arm, he was strolling on an old American comrade.

CONDITIONS GOOD

I met him heard his native song, his opinions on life, the revolution and the peasants. Piotr looks like a peasant out of the Chauve Souris or from the choirs of Boris Godounoff. His curly gray hair is cut straight, soup-bowl fashion; his gray beard and mustache are, in a word, magnificent. His face is a saint's face with rosy cheeks, finely chiseled brows and candid blue eyes. He is 55 years old and has three grown children and several grandchildren.

He sits with me on the sofa near the tea table and talks earnestly, his legs crossed in soft black Dowager Queen and her son are at leather boots reaching to his knees. He flourishes a dark cap that looks like a marine officer's. His dark blue coat is worn with a jaunty air, though it is frayed at the cuffs.

I inquire politely:

"How are you in your part of the country, Piotr Gebovich?"

He answers glibly, showing two rows of teeth even and white as a young man's.

"Not bad, not bad at all. We've had a good year. Collective division (grouping of farms) but not so much of that."

"Have you a good house for yourself and your family?"

GOOD HARVEST

"Oyeah, my wife is charming. My children have all been, are grown up and I have many willing grandchildren. A good house, too. You must come to see me when the snow is on the ground It is only miles from here."

"And how is the food in Bronitz this year?" I pursue this interest.

"Excellent, thank you. We have had a good harvest—good rye—almost white—and there is plenty of sugar besides.

I ask about meat, which has been declared a touchy problem, He says:

"We get along. We've never had much meat in our village. What with bread and butter and potatoes and sugar—isn't that enough for anyone?"

He spreads a buge slice of bread with butter, washing it down with tea. Finding that another Russian "prefers not to ask" whether Piotr is a materialist, I finally word the question. "Piotr, you look to me, a man with the face of a saint, owning that he is a "Godless one." Have you ever seen God? That's what you mean, as any sensible man is. It was not the revolution. As a young man I came to believe there is no God. I read the Bible, then and went to church, but Bible in hand, and found it has pretty stories, but it is not the truth."

(The last article Monday deals with birth control in Russia.)

British Labor Split Aids Conservatives

East Renfrew, Scotland, Nov. 29 (AP)—The conservatives retained the East Renfrew seat in a by-election today which returned the Marquis of Douglas and Clydesdale a victor over Bailie Irwin, independent, whose endorsement by Scottish Laborites was regarded as widening the breach in the labor ranks.

Race Track Bets Taxed

Sydney, Australia, Nov. 29 (AP)—The state labor office today agreed to a 10 per cent tax on all winning race track bets. It is estimated that the measure will yield $10,000,000 a year.

DIVIDEND ON HEARST STOCK DECLARED

San Francisco, Nov. 29—Regular dividend on the 7 per cent participating Class A stock of Hearst Consolidated Publications, Inc., was declared today by the board of directors. This dividend amounts to 1¾ per cent, or at the rate of 7 per cent annually. At the same time the regular dividend of 43¾ cents a share was declared on the common stock of the company.

The books will be closed on December 1, and checks will be mailed to such stockholders on the 15th.

As the 7 per cent participating Class A stock is widely held by individuals in all parts of the United States, this action of the board of directors will make available just before Christmas to a widely scattered group, a considerable sum of money.

SECOND DIVIDEND

It is the second dividend to be paid on this stock, as Hearst Consolidated Publications, Inc., was formed in the early part of 1930, to take over and consolidate 10 of the largest and most profitable of the daily newspapers controlled by William Randolph Hearst.

In addition, the group includes the American News Print Co. and the American Weekly, the Sunday magazine section, with the greatest circulation of any periodical in the world.

At the time of incorporation a plan of customer-employe ownership, through the 7 per cent participating stock, was decided upon, and following that plan this issue was offered to the public through the various newspaper enterprises of Mr. Hearst in all parts of the United States.

BIG BLOCKS BOUGHT

Knowing the history of successful and profitable operations of these newspapers, the public was quick to acclaim this plan and to subscribe for the stock in large blocks.

The small investor, however, who desired to invest a fund for himself by investing small amounts regularly in a company with whose history he was familiar, was not provided for. In September, therefore, the board of directors agreed to allow those who so desired to purchase the 7 per cent stock on the partial payment plan. This action, according to officials of the company, has served not only to increase tremendously the number of stockholders, but to encourage the married man to save a portion of his salary regularly and thus build for himself a reserve fund.

EARNINGS HOLD UP

While the earnings report for 1930 will not be available until after the turn of the year, it is indicated that not this year is holding up well despite generally unfavorable conditions in many lines of industry.

Hearst Consolidated Publications, Inc., has maintained a record of profits which for the last four years has shown an average of over $11,000,000 earned annually, or 3.14 times the dividend requirements on the full amount of 7 per cent participating class A stock to be presently outstanding.

For 1929 the daily gross circulation and advertising revenue amounted to over $85,000,000 and the 143,000,000 lines of advertising were carried during the 12 months.

Wood Is Re-elected Head of Auto Club

The Boston Automobile Club at its annual election unanimously re-elected Allen H. Wood president. Wood is also the president of Wood, Putnam & Wood, one of New England's oldest advertising agencies and a man long active in the board of governors of the Boston Automobile Club.

Robert T. Bushnell, district attorney of Middlesex County, was elected to the office of vice-president. Bradbury Cushing, manager of the Statler Hotel, was unanimously elected treasurer and William Fisher, former city fire commissioner, unanimously elected secretary.

The executive committee will consist of Wood, Fisher and Cushing and Chester I. Campbell and Eben S. Draper.

Detective Takes Up Kaufman Hunt

Jackman, Me., Nov. 29—A new angle in the Kaufman search came when a representative of an international detective agency was called in by friends and the family of the missing Mitchell B. Kaufman.

Operatives from the same agency have already worked on the strange disappearance case. This detective, however, has a peculiar knowledge of this part of the country and its people.

Kidneys Bother You?

Deal Promptly with Kidney Irregularities.

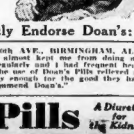

ARE you bothered with constant backache, kidney irregularities and getting up at night? Then take notice! Help your kidneys with *Doan's Pills*.

Successful for more than 50 years. Endorsed the world over. Sold by dealers everywhere.

50,000 Users Publicly Endorse Doan's:

MRS. HENRY RELES, 3927 10th AVE., BIRMINGHAM, ALA., says: "A dull, nagging backache almost kept me from doing any housework. My kidneys acted irregularly and I had frequent headaches and attacks of dizziness. The use of Doan's Pills relieved me of these troubles and I cannot say enough for the good they have been to me. I shall always recommend Doan's."

Doan's Pills *A Diuretic for Kidneys*

Advertisement Advertisement

Man, Strange Man

His dreams, his passion for flying, and the lady with the powerful toes.

YOU MIGHT HAVE BEEN LIKE THIS

In trees partly decayed, you may see flying squirrels, that live in tree holes and fly, or float, from one tree to another, spreading out their legs, which are united by a film, forming wings of a tiny airplane.

We humans might have been like that. The great scientist, Prof. Thevenet, says so, and he knows. In this picture you see how you and the rest of us might have looked and lived had evolution turned in a different direction. The American Weekly, part of the BOSTON SUNDAY ADVERTISER, tomorrow, tells all about it.

Man has always had a passionate cesire to fly. How often you have dreamed of flying. More than 2000 years ago, Virgil, in his "Aeneid," wrote about it thus:

Daedalus, ut fama est, fugiens minoia regna, etc.

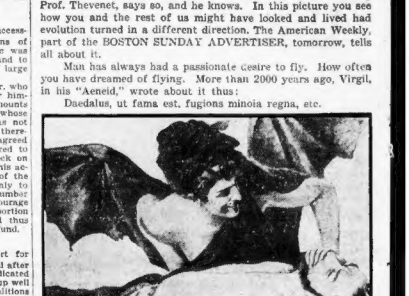

STRANGE DREAMS THAT VISIT US

In dreams, we fly. In dreams, thoughts travel where they will, bringing us nightmares, or delights far above real life. Science tells you that thoughts pushed aside by day, our "inhibitions," come crowding to the front in sleep.

Dreams have played an important part in history.

The great Pharaoh, dreaming about seven fat cows and seven thin cows, gave intelligent Joseph the opportunity to run successfully the biggest grain corner in the world's history.

TWO TOES, MOST WONDERFUL ON EARTH

And from airy, fairy dreams how easily we turn to the fairy-like creature whose powerful big toes hold a world record.

The two most powerful big toes in the world are concrete—real. The lady standing on one toe, none other than Mlle. Floris, Viennese ballet dancer, danced on the points of her two big toes for 182 minutes without stopping.

When it was over this lady had won the world's toe dancing endurance championship and had every right to quote the good book: I will praise the Lord, for I am fearfully, and wonderfully made."

This is to remind you that everything fearful, wonderful, scientific, important, strange, and, above all, instructive, may be found, week after week, in the American Weekly.

That supreme publication is distributed with the Hearst Sunday newspapers to 8,000,000 American families each week.

Copyright, 1930. Registered U. S. Patent Office.

BROKEN RAINBOWS

The Quick, Brilliant Story of a Strange Love Triangle

GREATER BOSTON NEWS

BOSTON EVENING AMERICAN

A HOME PAPER FOR THE PEOPLE WHO THINK

2D SECTION

BOSTON, SATURDAY, NOVEMBER 29, 1930

COLDEST DAY OF WINTER GRIPS BOSTON

Springfield Legion Backs Col. Blake

Coral Asks Wilda to Birthday Party

HOW THE STORY STARTS

Wilda Gardner, bookkeeper in a hardware store, is in love with Logan Townsend, who "has not spoken yet."

He is no Adonis, Wilda thinks, but he has a rare smile. This smile also attracts Bess Averz, a stenographer in an office near Logan's. Wilda's mother, Garcie, has been strangely distracted since the father died. He is understood to have left much money and she plans to leave the poor little cottage in which they live in Boston and get in touch with a gaier life. A trip to Europe is suggested and Logan is told of the inheritance.

By MAY CHRISTIE

(Copyright, 1930.)

"HEAVENS, girl, aren't you thrilled? If it were me I'd be tickled to death."

And Coral removed her hat—a pert little thing with cherries dangling at one side—and fanned herself.

"Whew! Isn't it hot? Imagine you bounding over the breezes all ocean!"

"My imagination hasn't got that far. I don't quit Schentzel's till Saturday evening."

"An' you ain't comin' back no more?" chanted Miss Coral.

"Hot for a while. Mother's idea is to spend three months, anyway, traveling around Europe. She's crazy to see the Riviera."

"And make whoopee! And how I can picture you at it."

To her astonishment — was it her imagination?—there came a glint of tears in Wilda's eyes.

Not So Thrilling

We Know Nobody

"Oh, I don't know as it'll be so thrilling. We— neither of us know a soul on the other side of the ocean."

"Bless your heart, old scarecrow, that'll soon be remedied." . . . "I'd rather stay home with my friends this summer. If it weren't that mother has her heart on this trip, I'd back out of it this very minute."

"Aw, don't be foolish. You'll have the time of your young life. Maybe you'll grab off a title!"

"Americans are good enough for me."

"Applause! That being so, will you come to my birthday party on Saturday evening?"

"Oh Coral, is it so soon? Of course I'll come."

"Festivities from 8:30 on. Dancing indoors . . . flirting under the grapewood bougies . . . a hammock dangling from the old elm especially reserved for you and Logan Townsend."

"If he" was coming, too? Wilda turned her head quickly aside so that her friend might not observe the blush that flew to her very forehead.

"Who else is coming to the party, Coral?"

Wilda contrived to get the words out nonchalantly.

Had her shrewd friend guessed the warm upsurge of emotion that she felt for Logan Townsend?

Hide the feeling. No one—not even the tried and trusted Coral—should get a glimpse of her real heart.

"Oh, the usual crowd."

"How many?"

"I guess there'll be 20 or so. You know the way it is at our place. Friends' friends 'll roll in."

The hospitality of the Dennis home was known. And Coral's bright good humor was always a magnet.

Nothing to Her

Now He Talks to Myrtle

"Myrtle Gleason coming?" Wilda tried to make the query casual, but Coral was too smart for her.

"Your high-hat rival? Yes. I couldn't avoid asking her. But nothing to fear in that quarter, old dear. With that idiotic drawl of hers and her senseless poses, the men soon see through her."

Wilda colored. "You jump to such conclusions, Coral."

"Not I. It's plain as a pikestaff that Logan Townsend thinks you're a little wonder, and is wild about you. If he ever talks to Myrtle, it's because she throws herself at him, body and soul, and he's too

Continued on Page 15, Column 3

PROPOSAL TO REMOVE HIM PROTESTED

Congressman Granfield Asked to Help Save Head of Veterans' Bureau

Reports received here today from Springfield of contemplated replacement of Lieut.-Col. William J. Blake as regional director of the Veterans' Bureau told of the concern felt by World War veterans, and members of the American Legion were said to be outspoken in opposition of any such move.

Norman MacDonald, commander of Hampden County Council of the Legion, wired Brig.-Gen Frank T. Hines, director of the bureau at Washington, stating his belief that the removal of Lieut.-Col. Blake was "unwarranted and against the best interests of disabled veterans and the bureau itself."

A move was immediately initiated by the Springfield Legion post to interest Congressman William J. Granfield to use his influence against the replacement of Lieut.-Col. Blake.

Mrs. Rogers Promises Aid in the Fight for Blake

Adjt. Dennis H. Haverty of the Massachusetts department of the American Legion, today received assurance from Congressman Edith Nourse Rogers that she will do everything she can to help in regard to any attempt to remove Capt. William J. Blake, regional director of the Veterans' Bureau.

DOCK LABOR TO AID RATE FIGHT

Longshoremen will appear on behalf of Longshoremen's Union. The labor interests, which represent more than 3000 members, will tell of conditions and volume of business.

The Foreign Commerce Club has been especially active in aiding the port fight through its president, Elmer E. Elwell of Stone & Downer. He appointed a special committee, headed by J. H. Heaney, transportation expert, who has a license to practice before the Interstate Commerce Commission.

More than 100 ports, organizations and individuals have intervened and either will send representatives or obtain copies of the testimony.

Crane Kills Youth Working in Shipyard

Struck in the head by a traveling crane, Wallace King, 23, of Federal ave., South Quincy, died in Quincy Hospital today. The accident occurred in the Fore River shipyard where he had been working in a steel crew on a ship construction job.

Making the Most of Today's Dollar

Today's Prices Make Wise Buying Easy; Normal Times Near

(The eighth of a series of interviews with Massachusetts women leaders, giving their suggestions to those who buy goods and to those who sell them, concerning their mutual and vital problem of receiving and giving full value in every particular for every dollar spent. The ninth interview will appear in Monday's issue of the Evening American.)

By MRS. EVA WHITING WHITE

President Women's Educational and Industrial Union

FOR THE first time we are seeing business and science combine to put production on a scientific basis. This also is true of selling.

I believe that from now on output of all commodities will be governed by the demands of the public. This means economic safety.

Women today need to inform themselves on the principles of business finance, for these principles are the consumer's personal interest. There has been no time during the past 35 years when more real value was being given for the dollar than is being offered to the consumer right now.

As a member of several charity boards I have had this fact demonstrated to me in the buying of supplies in large quantities for our needs. Flour is one example—it has never been so low in years and years that we have been buying it. The same applies to almost every item we have had to buy, and these items are identical with those used in every household. Clothing, shoes, bedding, household furnishings for our institutions, silverware, groceries—everything in staples is a wise investment now.

Photo by Bachrach

MRS. EVA WHITING WHITE

If we all face the fact that the worst of the situation is over now, if for no other reason than that large sums have been appropriated by the city, state and national governments for public works, we shall better understand how shopping economics apply to our future safety.

This is the heart of the economic situation today. We are down to the fundamentals, and we find that it is real thrift to spend wisely and keep money circulating.

The merchants are doing their part, and the women must do theirs now.

Business simply cannot help being better when all the money that goes into public works gets into the wage earners' pay envelopes—that naturally follows. All have lost who are going to lose, and things actually are on the upward trend. Thousands of people have not lost a dollar, nor will they lose.

But if they want to keep what they have they must spend some of it to insure their future incomes.

Things will be back to normal by the first of February.

(44 cash prizes, aggregating $550, are offered to college attendants, members of the Women's Trade Union League, retail store employes and office workers, for the best, brief letters commenting on any ten articles in this series. For further information write the Shopping Economics Editor, care of the Evening American, 5 Winthrop Sq.)

Sounds Fire Alarm for Auto Crash Aid

A pedestrian in search of a police officer following a head-on collision of a street car and an auto truck, sounded a fire alarm when he failed to find police, bringing fire apparatus to the scene of a minor accident. John W. Daley, of Elder st., Dorchester, drove his truck out of Malden st., at Washington st., South End, directly into the path of a slow-moving street car. No one was injured.

P. O. Clerks Warned on Money Orders

Postal employes received instructions today from F. A. Tilton, third assistant postmaster general, to exercise special care in the issuance of international money orders during the present rush period.

Falls Dead in Street

Edward F. Carroll, 55, of 298 Broadway, Arlington, dropped dead in Massachusetts avenue, near Wyman st., in Arlington, last night.

12 MORE VETS OFFER 'FRAUD FUND' BACK

Relief Payments Suspended; Lydon Plans the Final Stages of Case

Twelve more letters arrived today at the office of Hale Power, assistant corporation counsel, assisting in collecting refunds from defrauding soldiers' relief recipients, bringing the total pledges of all repayments to more than $10,000.

These letters were turned over to John J. Lydon, soldier relief commissioner, who has to date more than $1000 in cash repayments of an estimated total of $75,000 illegally taken from the city.

Commr. Lydon today began final stages of his case against William J. Bartholomew, South Boston veteran, who is alleged to have had $1900 in the bank while seeking city relief.

Every mail is bringing letters from veterans, who have been notified by Power that they must make restitution within 10 days or face legal proceedings. Meantime, pending settlement of the claims of the city against these veterans, their regular payments are suspended.

STOLEN AUTO IN CRASH, 4 HURT

Three men, in a stolen sedan, smashed into a taxicab at South Huntington ave. and Perkins st. today and injured four persons, one a young woman. The trio, apparently without, left the wrecked sedan and fled.

The injured include Marie Ledvie and her brother, Paul, both of Bourne st.; Joseph Supple of Grayfield st., passengers in the cab, and the driver, William Arsenault, of Easton st., Allston.

The sedan was stolen from Ethel Hilson of 25 Arbutus st.

Mrs. Fuller Out of Danger

Mrs. Flora A. Fuller, mother of former Governor Alvan T. Fuller, is reported to have spent a very comfortable night at the home of her daughter, Mrs. Martha Fuller Halsey, in Gloucester st., and her condition is described as past the danger period.

MARSHALL BINNEY BOB BINNEY

FIRST OF THE SEASON. Marshall and Bob Binney of Beacon st., Back Bay, didn't waste any time donning their skates when the pond at the Public Garden was frozen over today for the first time this season. The boys were the first on the ice. (Staff photo.)

2 Vessels Seized for Rum Freed by U. S.

The ocean-going tug Murrell and barge, Edith, seized by coast guards off Rockland, Me., Nov. 19 and brought here, were ordered released today by U. S. Atty. Frederick H. Tarr after numerous conferences with Asst. U. S. Atty. Robert C. Thompson, Collector of the Port Wilfred W. Lufkin, and Customs Agents Cole P. McKenna and Thomas Finnegan. Another barge, the Eagle Hill, and 15 men who were aboard the tug and barge are still held.

CITY RETIRES 17 EMPLOYES

Luke H. Leonard, chief clerk of the permit division of the public works department, and Samuel F. Tower, master of South Boston High School, were among the 17 city employes retired today.

Leonard entered the city service at the age of 14 as a messenger. At noon today when he closed his desk at City Hall for the last time, Chief Clerk Leonard, who is now 70 years old, was presented with $250 in gold by Storrs L. Durkee, supervisor of permits, in behalf of his associates.

Others retired today were Ellen A. Adams, Charles Lennon and Thomas H. Brandise of the park department; Randell D. Gardner, James A. Keaney, Michael Hughes, Patrick Downey, Patrick Coffey and Stephen Sawyer of the public works department; Frank Daniels of the street laying-out department; Anna Scallan and Anna Streiffert of the school department, and James Slattery, Michael Doyle and Warren Travis of the Suffolk county courthouse.

Gov. Allen Names Aide to Tax Post

Frank O. P. Carlson, assistant secretary to Gov. Allen, has been appointed second deputy tax commissioner by Tax Commissioner Thomas F. Long with approval and consent of the governor's council, it was learned today. His salary will start at $4350 per year.

$50 Weekly for News and Picture Tips

Do you want to get money for being alert? If so, the Boston Evening American offers the opportunity. Each week $50 in prizes will be given for news and picture tips telephoned in to the News Tip Editor, at Liberty 4000.

And what is a news tip? It's the information that some thing of interest to Greater Bostonians has taken place or will take place. Do you know, for instance, that an interesting picture is to be obtained, that an accident or an unusual event has happened, that there is going to be a business merger? That's a news tip. If you have a camera, take a picture of some news event, while it is happening. Pictures of unusual animal poses are wanted, too. Bring your action pictures to the American quick. Delay often spoils them for use in the American.

There will be $15 given weekly for the best or an unusual event news tip received; $10 for the next best; $5 for the next best, and $2 prizes for each of the 10 next most valuable tips. Of course, the first one who turns in the tip in an interesting event receives the award on that particular item. Anyone who is alive and alert can win.

MERCURY HITS 16; NEW LOW MARK FOR SEASON

Near-Zero Weather Reported in the Suburbs of City; Warmer Weather Due

TEMPERATURES

	Yesterday.	Today
1 a. m.	25	19
2 a. m.	24	18
3 a. m.	23	18
4 a. m.	23	17
5 a. m.	23	17
6 a. m.	22	16
7 a. m.	21	16
8 a. m.	21	18
9 a. m.	22	18
10 a. m.	23	25
11 a. m.	23	28
Noon	25	28
1 p. m.	27	30
2 p. m.	27	31

The mercury dropped to an official reading of 16 degrees in Boston today, setting a new low for this winter, and then started climbing slowly until by noon the temperature was several degrees higher than yesterday.

Until mid-forenoon it was considerably colder than yesterday. The suburbs reported marks much lower in many cases than the official Boston figures, the lowest being zero at Burlington.

Fifty deaths are attributed to the extreme cold which still grips the Middle West, where relief is expected in the wake of an approaching snow storm.

With its mark of 16, Boston was one of the coldest large cities in the country. Chicago reported 12, New York 18, Philadelphia 20, Washington shivered with a minimum of 14 during the night and 16 at breakfast time.

SATURDAY WARMEST

The new low record for the winter was set here at 6 and 7 o'clock, and it was also at these hours that it was coldest in most of the suburbs and outlying towns.

Today's low mark may be contrasted with last Saturday's warmth, which set an all-time record for November 22 at the local weather bureau.

The lowest official temperature recorded today was 2 below zero, in Concord, N. H. but unofficial readings of 10 below were reported from Sullivan and Swanzey, N. H.

A switch of the wind to the southwest started the gradual upward movement of the mercury. The official prediction is "fair and warmer for tomorrow. Tonight is due to be sharp, but not approaching the cold of the past two nights.

The ice was fairly safe today on the Frog Pond and at the Public Garden today, and Park Commissioner William J. Long said skating would be permitted if the cold continues over night.

Some of the temperature readings in and around Greater Boston: Bedford 2, Burlington 4, Concord 7, Leominster 5, Dunham 8, Brockton 10, Lynn 12, Dana 12, Rockland 13, Natick 15, Newton 13, Swampscott 14 Gloucester 14, Ipswich 13, Cambridge 15, Waltham 18, Marlboro 15.

Old Fighter Is Found Unconscious

Fall Powers, 46, of Rutland sq., said to be an old-time prize fighter, is on the danger list in City Hospital, the result of a fall on stone steps, police believe. He was found unconscious at the door of his home by a neighbor, Arthur Blake. A fractured skull, fracture of the right shoulder, he has a severe cut in his head.

SKIPPY

Cheaper at That

By Percy Crosby

GIVIN'! GIVIN' GIVIN' WE IS, BUT NEVER NOTHIN' DOES OUR FAMILY EVER GET BACK - NO WONDER WE OWES AN' OWES!
MY BROTHER MEETS A GUY AN' WITHOUT A WORD THE GUY KNOCKS OUT SIX OF HIS TEETH
YEH, BUT LOOK HOW MUCH A DENTIST WOULD CHARGE TO TAKE ALL THOSE TEETH OUT.
© 1930 | Percy L. Crosby. Great Britain rights reserved. | King Features Syndicate, Inc.
11-29

News in Want Ads

—Autoists can replace cracked and broken glass in their cars cheaply by taking advantage of a sale at a Dorchester ave. store. The dealer has just obtained two carloads of stock to be sold at reduced prices.

—A prosperous hotel business can be taken over for $7000. The hotel is in Connecticut and is on the market because other interests make it necessary for the owner to move.

—A parlor suite valued at $400 can be bought for $195 at a Dorchester furniture storehouse.

—A Winter at fur dealer has reduced prices of new carcauls to $27.50. Raccoon coats may be purchased for $39.

TODAY'S WANT ADS

RISKO PILOT PREDICTS K.O. VICTORY

BOSTON EVENING AMERICAN SPORTS
SATURDAY, NOVEMBER 29, 1930

FANNING
WITH
George Underwood

How Croker, Who Ruled New York For Many Years, ↑ *Handled McGuire Against Hicken At Bareknuckles*

Don't Confuse Boxing and Prizefighting

Memory plays strange tricks. Sometimes, try as you may, you cannot unlock the storehouse of your mind. Minutes, hours, days afterward, the door is suddenly opened by the strangest key. Last Wednesday evening, while speeding Long Islandward to carve the turkey for the children, over the humm of the singing rails we overheard an old sport in the club car mention the name of Abe Hicken. Where had we heard that name, we soliloquized. Hicken? Abe Hicken? In vain we searched memory's chambers. Abe Hicken was there, all right, but he kept well hidden.

Thanksgiving Night, children in bed, radio turned off, we pulled the chair up to the fireplace to read something besides sports pages for the first time in many days. We wanted something light entertaining from the bookcase we picked Dana Byrne's "King Mans House" to browse through once again. Byrne never tires. He writes poetry in prose. Blind Rafferty from his queen of George Underwood Harps, not any other of the old Irish bards ago, even the great Carol, the last and greatest of them all—from their harps of red sally-wood never conked sweeter music than runs through the writings of Dean Byrne.

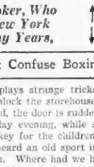

"When I was a boy," we read in Byrne's foreword, "Sir Hugh Donnelly, the great boxer, was still a memory of living men. And I can remember when Orby won the Derby stakes for Ireland, beating Woolwinder and the gallant Slieve Gallion by a length and a half. Will ever another Derby winner be foaled and trained in Ireland?"

Somehow that word Orby turned our mind back to Abe Hicken. We thought a few seconds, failed to associate them, and turned back to Byrne.

"To the right you can see the sweet purple outline of the Wicklow hills; Bray Head, like the head of some monstrous sea-animal, the silver edges of the Irish sea. There at your feet is the oval of the Leopardstown race-course, none sweeter in the world. There to your left, down the slopes of the hills lies Dublin city—the green of great Phoenix Park, where the deer are grazing, and Anna Liffey flowing beside it to the sea. There is the sun glistening on the great copper dome of the Four Courts; there the gray spires of the churches; there the sands of Rincrew, where Essex, Queen Elizabeth's darling, landed to conquer Ireland, and where he left to lose his head. All around is eternity and beauty, nothing ugly, nothing new, unless you except the house in the distance that Mr. Richard Croker, the American millionaire-statesman, is having built for himself."

Ah—"Richard Croker"—the name proved the key which the name of his Derby winner, Orby, didn't, to unlock the mystery of Abe Hicken.

It was the late Richard Croker, who told us about Abe Hicken, first of the lightweight champion ship line. It all came back to us now. How in a battle in Perryville, Maryland, Hicken had broken the jaw of Pete McGuire, who was seconded by the great Croker himself.

TAMMANY SACHEM

Richard Croker, the poor Irish boy who broke the power of Boss Tweed and as Head Sachem of Tammany Hall for two decades, ruled New York with an iron hand. Few political leaders ever ruled a big city so long and firmly as Dick Croker ruled the great city of New York.

It fell to the lot of this humble writer to be given the last interview the Master of Glencairn accorded a newspaperman. In October, 1923, a month before Mr. Croker's eighth birthday, and on his last visit to this country, we dined with Mr. and Mrs. Croker and Philadelphia Jack O'Brien, who was a great friend of the Tammany leader, in the apartment of Harry Stevens.

Unlike many octogenarians, Richard Croker did not live in the past. Cold, practical, he refused to gaze at the celebrities of the old days through the magnifying glass many view the luminaries of the past.

"No, Jack, no, you're wrong," declared the venerable millionaire-politician-sportsman, when O'Brien remarked that the fighters of the present do not compare with the champions of the past. "We have gone ahead in sport as well as in science. No heavyweight of the past could compare with Jack Dempsey. Even the great John L. Sullivan would have fallen before the bludgeoning fists of this annihilating puncher from Colorado. We have gone ahead, are going ahead in everything."

While speaking, Croker's keen gray eyes had glanced at the wall where hung one of Harry Stevens' most prized possessions, the original painting of Edmund Burke by Sir Joshua Reynolds, a "bauble" for which the millionaire caterer had given a fortune.

"Everything but this, Jack," Croker corrected himself, his hand sweeping towards the Reynolds. "Art, sculpture, painting, seem to be the only things we have not gone ahead in. Reynolds, Rembrandt, Raphael, Michelangelo, all those Old Masters, carried something to the grave with them."

The conversation turned towards the progress made in boxing and then it was that Richard Croker told of seconding Pete McGuire in his battle with Abe Hicken, the English lightweight champion, who came to this country and defeated the best men of his time.

CROKER'S TALE

"It was the night before Christmas in 1858," began the Master of Glencairn, "yet it seems but yesterday I was stumbling through the wet and the dark in the wee sma' hours o' the morning, one arm around McGuire's waist and the other helping support poor Peter's broken jaw, the pair of us hurrying to escape the officers of the law, who had swooped down in a raid on the fight.

"Pete and I were raised together here, you know. I met him soon after I left my birthplace in Black Rock, Ireland, and came to this country. In the old days we both were members of the boyish group on East 34th st., known as the Tunnel Gang. When Pete made the match with the English champion, Abe Hicken, Pete insisted I go to Maryland to second him.

"Fights in those days all had to be pulled off in the quiet, sometimes in far places. I remember going all the way up to Boston Four Corners, a township on the Massachusetts-New York state line, to see John Morrissey fight Yankee Sullivan. And I saw the great John L. Sullivan beat John Flood, afterwards one of my oldest Tammany leaders, on the barge off Yonkers. Perryville, Cecil County, Maryland, was the spot picked for the Hicken-McGuire mill.

"It was not until after midnight, and a bitter cold morning it was, that stakes were pitched and McGuire and Hicken squared off. Pete had all the better of the early fighting. He was a fiercely aggressive fellow, who tore in wide open at an opponent. I knew Hicken was a cool, crafty, hard hitting ring general, cruel as a wolf, and I tried hard to steady Pete down. But no one could do anything with that wild Irishman.

"In the fifth round it happened. As McGuire came ripping, plunging in, Hicken set and caught him flush on the jaw with a terrific right hand smash. It broke poor Pete's jaw in two places.

"Just then the authorities swooped down on us. Fighters, bottle holders, referee, stakeholders, everyone departed in haste. McGuire was in bad shape through pain and loss of blood. We stumbled through the dark with me half carrying him. As we dropped in the ditch once to escape a sheriff's posse, I had to put my hand over his mouth to stifle his groans, while they were going by.

"We were in a strange country. It was pitch dark and bitterly cold. Day was just breaking as we staggered out of the woods and fields and into a town where I found an early rising cobbler at his last.

"I got him to fasten a leather harness for poor Pete's jaw," concluded the millionaire-politician, "and it served as a sling until I got him back to New York and proper medical care."

Now some of you understand better how little boxing of the present is related to prize fighting of the past. Limited point boxing bouts with the gloves in open public view share little with bareknuckle mills of the past, pulled off in wee sma' hours of the morning in secret and for the fight and gambling gentry alone. Let's fan a bit more on it Monday.

Hub Field Hockey Team Is Winner, 8-0

Philadelphia, Nov. 28—With Kitty Weiner of Germantown leading the attack with four goals, Boston defeated North Shore, 8 to 0, in the national intercity girls' field hockey series here.

GRIDIRON GREATS IN THE EYES OF THE NATION TODAY

SIMPKINS, STANFORD — ANDRES, DARTMOUTH

PRICE, ARMY — CARIDEO, NOTRE DAME

VAST THRONGS IN TWO SECTIONS of this land had their optics glued on the above array of football gods who clashed sity, faced Dartmouth, while Capt. Hal Andres, Newton boy, was trying to stop the bull-like surges of Simpkins out on the West Coast where Dartmouth and Stanford mingled in a big intersectional conflict. Frank Carideo, without doubt the all-America quarterback this season, will lead Notre Dame against Army before a record crowd in Soldiers Field. Charley Price, giant Army tackle, was offering the resistance.

B.C.-H.C. Sidelights

Continued from First Page

game and scout Hughie Duffy of the Red Sox made the recovery. Bill motored up from Providence so he did not worry about transportation back.

One would judge that the Boston into the game to keep warm on police would liked to have got. Standing on the side lines fails to please the bluecoats when the cold winds cut into the bone.

The loss of half his jersey failed to affect Don Fitzgerald's work on the field. Many a B. C. ball-carrier was stopped by the Southbridge boy.

The stands were a riot of color. Somehow, the fair sex seemed to predominate. This may have been only an optical illusion. They were perhaps the most colorful and looked like a bigger crowd than they actually were.

The Crusaders got a bad break, one that might have an important bearing on the outcome of the game, when Henry Baker, star punter, was forced to retire with an injured leg.

Baker got a big cheer from the crowd. Too bad cheers can't mend a bad leg.

Bob Quinn, president and owner of the Boston Red Sox, witnessed the contest from his private box in the press stand. With Peggy Quinn was his daughter and a party of friends.

Philip O'Connell, the Purple threat, gave Boston College the first break of the game, fumbling the ball on Boston's 20-yard marker.

O'Connell then redeemed himself by taking a punt and running it back 29 yards to Boston's 43-yard mark.

Don Fitzgerald, Holy Cross tackle lost a portion of his jersey in the first period.

Bill Bohner, Boston College quarterback and Robert Long, Holy Cross guard, both of Jamaica Plain and life long friends, wore No. 16 on jerseys.

Both the B. C. and H. C. bands looked cold in their white flannels and white hats. The Holy Cross outfit wore purple jackets, and Boston College their maroon. One in every three managed to sport an overcoat, which was smart business.

Malden Loses Money on Ticket Increase

Tabulation of the attendances at the Malden-Medford high game at Malden shows that the plan to increase revenue by raising the price of reserved seats, which had for years been $1, to $2 this year, did not return the expected increase.

There were 5000 less attended the game this year than previous year, when it was played at Medford, despite the fact that there were some 4000 more seats available this year than last. This means a net drop of $6000 in anticipated receipts, or approximately $18,000.

It is estimated that had all seats been sold at $1 this year, the net receipts would have been from $1500 to $2000 more than were actually received under the price boost.

No Game at Ft. Banks

There will be no game at Ft. Banks Sunday. The Fitton management has decided to end the season with their victory over Pere Marquette.

All-American Team Named on Monday

Bill Grimes, the Boston Evening American's football expert, will announce his all-America team in Monday's editions.

Bill has seen all the leading teams in the East and has had first-hand information regarding the Western collegiate eleven. It will be well worth looking over for the selectoy is one who knows football and the players from years of experience.

In Tuesday's American the all-scholastic team, picked by Bill Connell, the Boston Evening American's Schoolboy Editor, will be printed.

PERES TO MEET STEAMROLLERS

The Pere Marquettes and the Providence Steamrollers will ring down the curtain of big time football in these pastures tomorrow afternoon when they collide at Braves Field.

All season long, or perhaps until the Fittons whaled the Peres, South Boston's gridd hosts have been talking of what the Peres could do to the Steamrollers, claiming that there was little to choose between semi-pro and pro football.

Tomorrow this question will be settled. South Boston, and all Greater Boston fans for that matter, will be able to learn just how the sandlotters and the pros compare.

A charity game is on the books for Dilboy Field, Somerville, when the Fordham All-Stars, led by Tony Siano, meet the Dilboy Post eleven.

The proceeds will go to the City of Somerville's unemployed.

The St. Marks Holy Name Society eleven, one of Dorchester's best, will play the Codman A. A. at Norfolk St. Playground tomorrow.

Vitt to Confer With Quinn, May Be Red Sox New Boss

Los Angeles, Cal., Nov. 29—It was learned here today that Oscar Vitt, former big league star and now manager of the Hollywood Club of the Pacific Coast Circuit, may become the manager of the Boston Red Sox in 1931.

Vitt left here recently on a trip through the Panama Canal and is making his destination New York, where he will arrive on Dec. 2. It was understood before he left that he was on his way to confer with Bob Quinn, owner of the Red Sox.

It has been known hereabouts that Vitt has had inquiries from big league clubs and that his graduation into the major leagues is not merely an idle rumor.

The Red Sox are the only big league club which has not signed up a manager for the coming season.

"The Red Sox are not a hopeless club," said Vitt upon departure. "It's the sort of a club that has possibilities."

Bill Lane, owner of the Hollywood club, is not opposed to Vitt leaving his property. He told Vitt that his job with Hollywood was secure as long as he wanted it and that he wouldn't stand in Vitt's progress if he gets a chance to better himself.

Needham-Stoughton in Soccer Clash

Needham and Stoughton will battle it out today at Needham in the only soccer game carded for this district. The elevens are bitter rivals and the clash should attract a large gathering of fans.

Needham is the surprise of the circuit. Starting out with a series of defeats, it has come strong in its last two contests and defeated not only the Clan McLeod but the league-leading Bird & Son aggregation of Walpole.

Yanks Purchase Oriole Battery

New York, Nov. 29—Jim Weaver, the tallest pitcher in organized baseball, is now a member of the Yankees. James, who towers a mere six feet seven inches without the aid of spikes, platform or any other agency, comes to the New York club from Baltimore

CHRISTNER IN HOSPITAL

Chicago, Nov. 29 (INS)—Meyer K. O. Christner, Akron, O., heavyweight, was a patient at Esley Memorial Hospital today with a fractured right knee as a result of his defeat at the hands of Mickey Walker, world's middleweight champion, last night, at the Coliseum.

Walker, on his second invasion of the heavyweight ranks, scored a technical knockout over the larger Christner when he belted him with a left hook and Christner pitched out of the ring and into the laps of ringsiders, thence to the concrete floor.

Besides the knee fracture the Ohioan suffered a leg hemorrhage the bout ended 58 seconds after it began.

Title Cue Play to Start Monday

Dantforth Comins, secretary of the Amateur Billiard Players Association of New England, has sanctioned the 20th Century room to conduct its annual Class B 18-2 balkline tournament, play to commence Monday.

SHOWS WELL IN TRAINING CAMP

By RINGSIDE

Johnny Risko is roughing it in a camp on the shore of Lake Erie, according to word received in Boston by Matchmaker Alex MacLean of the Boston Garden.

Risko is getting ready for his 10-round join with Jim Maloney which will be staged at the Garden on next Friday night for the Christmas Basket Fund of the Boston Evening American.

In a letter to MacLean, Dunn explains why Risko is always in better condition for an important bout like the Maloney mill than when inckling ordinary opposition. Dunn writes as follows:

"It is all a question of Johnny getting the proper training. Give him an opponent he figures to beat and he will train in lackadaisical fashion. He lives at the beautiful home he has built for his newly wed wife, surrounded by every comfort. He slips over to the neighborhood gym for an hour in the afternoon, but hurries back home to supper and the usual round of entertaining which young couples can't get away from. Consequently, while John may get physically well, he doesn't work up that nervous eagerness which brings the real fighting edge.

"But give him a tough match with a opponent figured to beat him and Risko's fighting spirit flashes out. As soon as I told him he was matched with Jim Maloney for Boston Garden on Dec. 5 he grabbed his sparring partners and trainers and beat it straight out to our old rough and ready training camp out on Lake Erie.

There are no electric lights or steam heat out there. Beyond a good cook who takes care of the boys' appetite, it is every man for himself. And how Risko thrives under that kind of life. Right now he is working as well, or better, than when he checked Sharkey, Von Porat and Vittorio Campolo.

"Tell my Boston friends Risko positively will repeat his Cleveland performance and knock Maloney stone cold in two or three rounds; there's nothing to it now that John has buckled down to his old style of getting ready for tough opposition."

Zeramby and Hanlon in Salem Bout

Bat Silva looks for a capacity crowd when Jake Zeramby and Johnny Hanlon clash in a 10-round bout for the lightweight championship of New England at Salem on Monday night.

Hanlon has proved a sensation. He has won 21 bouts in a row and is of the opinion he can upset Zaramby or anybody else. In his last start Hanlon scored a brilliant victory over the clever Stanley Winneyrck of Springfield. Hanlon is aggressive and punches well with both hands.

It will be Zeramby's first start since late last spring. Jake was obliged to take a long layoff on account of injured dukes. He had his hands in casts for several months and then had two small chips of loose bone removed from his left hand.

Zeramby's hands are now perfect and he has been tipping over his sparring partners in gym workouts.

The Zeramby-Hanlon mill is a "natural."

Canadian-American League Standing

	W	L	T	Pts	Goals For	Goals Against
Providence	3	1	1	7	16	6
Springfield	3	0	0	6	12	3
New Haven	2	2	0	4	13	5
BOSTON	2	2	0	4	14	10
Philadelphia	0	4	1	1	8	21

COMING GAMES

Tonight—New Haven at Boston, Providence at Springfield.

Tomorrow—Springfield at New Haven.

Today's Selections and Scratches

TODAY'S BEST BETS

AT BOWIE—Gratton—3rd race

AT NEW ORLEANS—The Abbot—2nd race.

NEW ORLEANS SCRATCHES

1—Boyish Bob, Mary Eloise, Houston, Luck Piece, Sam Cole.

2—Florenda, Millie Dear, Surprise Lila, Shasta Prince, The Abbott.

3—Valedictory.

4—Snooze.

5—Sistern, Beau Wrack.

6—James M., Hazel Denson.

7—Torpolinter.

Weather cloudy; track fast.

BOWIE SCRATCHES

1—Carnival, Fedora.

2—Blue Caddy, Hai Brush, Peter Peter, Valar, Royal Charge, Guaranay, Miss Evat.

3—Sea Rose.

6—Danger Signal, Daddy Nelson, Baltimore, Vimont, Gadalong, My Scout.

7—Nell W, Angry, Syriac, Panda I.

Weather clear; track fast.

NEW ORLEANS SELECTIONS

1—Elizabeth Sullivan, Big Sweep, Susie H.

2—The Abbot, Blunders, Cash Play.

3—Bright Comet, Chilly Flight, Iron Dreamer.

4—Taddyware, Supreme Secret, Thistle Fire.

5—Beau Wrack, Storm, Skirt.

6—Jim or C. George Weiss, Bunky.

7—Golden Arrow, My Love, Delmonte.

BEST BET—The Abbot.

Blocked Punt Gives H. C. Lead on B. C. in Fenway Fray

ZYNTELL FALLS ON BALL IN B. C. END ZONE FOR SCORE; GRIFFIN ADDS POINT

Continued from First Page

Colbert punted from his own goal line O'Connell received for B. C. and Morelli tackled him without gain.

Tessi threw Murray for a yard loss On the next play a hurried pass O'Con ll to Murray was grounded. Another pass the same way was incomplete and Holy Cross was penalized five yards. O'Connell punted for a touchback. B. C.'s ball on their 20-yard line

Marr made five yards through right end. Antos failed to gain through Colucci. Holy cross time out. Colbert punted to the Holy Cross 35-yard line.

Crusader Pass Gains Eight Yards

A forward pass, O Connell to Garrity, gained 8 yards. Griffin made a first down at the B. C. 20-yard line. On a backward pass, O'Connell to Garrity, Garrity fumbled and the ball was recovered by Tosi Marr went through for 7 yards Antos made it a first down on H. C.'s 32-yard Line. Kelly failed to gain at right end. Colbert punted to O'Connell on the H. C.'s 39-yard line O'Connell raced back to B. C.'s 44-yard line

B. C. penalized five yards for offside A lateral pass from Murray to O'Connell gained 10 yards. The ball was called back and Holy Cross penalized 15 yards for holding, which brought the ball to the Holy Cross 45-yard line.

A pass from O'Connell to Garrity was incomplete. O'Connell failed to gain around his left tackle when Downes came in fast O'Connell punted to Antos, who was downed on his own 26-yard line

Antos broke through tackle for six yards Andaur line plunge by Colbert brought the ball to the H. C. 35-yard line

Antos made a first down on the B. C. 36-yard line A delayed buck at center made a yard A pass from Colbert was intercepted by O'Connell on the B. C. 46-yard line. O'Connell ran back to the B. C. 47-yard line Morelli downed O'Connell Time out for H. C. Garrity made three yards around his own tackle

O'Connell broke through left tackle for six yards, just failing to make a first down Griffin made a first down on the B. C. 36-yard line.

A long pass from O'Connell was intercepted by Colbert on the B. C. 4-yard line Antos made one yard through tackle Colbert punted to O'Connell on the B. C. 22-yard line, as the period ended

Score—B. C. 8, H. C. 0.

SECOND PERIOD

Griffin made three yards through center. O'Connell made four yards through right tackle. A pass from O'Connell to Garrity was grounded A pass, O'Connell to Garrity, made a first down on B. C. 17-yard line An attempted lateral pass from Murray was knocked down by Morrell and recovered by Romanowski on the B. C. 22-yard line

Colbert made three yards Colbert punted over O'Connell's head to the H. C. 20-yard line where Downes tackled Phil O'Connell

Harry Downes Hurt; Replaced by Anderson

Downes was hurt on the play. Anderson replaced Downes at center for B. C. Murray went through left tackle for six yards Griffin failed to gain at center.

O'Connell punted to Antos, who was downed on B. C. 42-yard line

Marr broke through left tackle for seven yards Murray intercepted Colbert's pass and ran it back to his own 49-yard line

B. C. took time out

B. C. was penalized 5 yards for tossing too much time out

A pass, O'Connell to Murray brought the ball to the B. C. 30-yard line O'connell picked up two yards at left tackle H. C took time out Griffin made three yards at center A pass from O'Connell to Garrity was knocked down by Tosi H. C. claimed the play was allowed because B. C. in interference H. C. gained a first down on the B. C. 11-yard line

Griffin made one yard. A lateral pass, O'connell to Murray gained a yard. O'Connell was tackled for a three yard loss A pass from O'Connell to Murray was incompleted and it was B. C.'s ball on their 12-yard line

Colbert failed to gain. Colbert's punt was blocked and Zyntell recovered for H. C., over the goal line, for a touchdown.

Score—Holy Cross 6, B. C. 0.

Griffin kicked the extra point. Score—H. C. 7; B. C. 0.

Antos kicked off for B. C. to Murray on the H. C. 29-yard line

O'Connell made a yard through left tackle O'Connell punted to Colbert on B. C.'s 32-yard line

Colbert got through left tackle for six yards. Kelly replaced Griffin for H. C. Marr lost one yard for B. C. Joe Kelly made a first down on the B. C. 36-yard line Farrell replaced Farrell for H. C. Marr made 6 yards at left end O'Connell replaced Gorman for B. C. Antos made a first down around right end on H. C.'s 46-yard line.

Kelly lost seven yards. A long pass, Colbert to Tosi, was incompleted A forward pass, Colbert to Kelly was incompleted, and B. C. was penalized five yards. Ryan replaced Himmelsbach for H. C. Gallagher and Conway replaced Dixon and Tosi for B. C. Colbert punted to O'Connell on his 20-yard line and he ran it back to his 40-yard line.

O'Connell made six yards at right tackle. Kelly made three yards at center Kelly made a first down on B. C.'s 48-yard line.

McCool replaced Colucci for H. C Vodekivs replaced Marr for B. C A pass from O'Connell was intercepted by Colbert on B. C.'s 25-yard line

Antos was thrown for a six-yard loss by Fitzgerald. Antos got through left tackle for 13 yards. Colbert's pass was intercepted by Don Kelly of H. C. and he ran it back to B. C. 24-yard line.

Holy Cross was offside and B. C. was given the ball on its 24-yard line

A pass from Colbert to Conway was incompleted. Larkin replaced Dopiss for B. C. Colbert's next pass was intercepted by O'Connell as the period ended.

Score, H. C. 7; B. C. 0, end of first half.

THIRD PERIOD

Farrell kicked off to Colbert, who carried to the B. C. 35-yard line Antos made a yard at right tackle On a reverse play Antos made three yards. Colbert kicked, a short punt, to the B. C. 48-yard line.

Morelli stopped Kelly after a yard gain. O'Connell failed to gain at left tackle. O'Connel punted to B. C. 22-yard line where the ball was downed by Don Kelly of H. C.

Marr made seven yards at center. Antos failed to gain as he attempted an end run. Colbert kicked to O'Connell, who ran back five yards to the B. C. 49-yard line

Phil O'Connell's long pass to Cavalieri was incomplete. Don Kelly went through left tackle for a first down on the B. C. 25-yard line. O'Connell was stopped for no gain. O'Connell's pass to Garrity was grounded. O'Connell's pass to Cavalieri was incompleted and Holy Cross penalized 5 yards O'Connell punted for a touchdown. B. C.'s ball on its own 20-yard line.

Antos made a yard at left tackle Marr lost through left tackle for five yards. Joe Kelly made a first down on B. C.'s 34-yard line. Marr made five yards through left guard Colbert failed to gain

Marr made a first down on the B. C. 47-yard line On a triple pass Antos made two yards. A line plunge by Antos failed to gain. A pass from Colbert was grounded Colbert punted to Phil O'Connell, who got the ball on his 29-yard line and ran it back to his 41 yard line

O'Connell punted to B. C. 18-yard line where Clark downed it. Holy Cross was caught trapping and the ball brought it back to midfield where B. C. was given the ball.

Joe Kelly made 19 yards through right tackle before being run out side on H. C. 31-yard line. Marr made two yards at center. Colbert added three more at the same place. Marr failed to gain on a triple pass. Colbert completed a pass to Tosi on H. C. 11-yard line where he was forced outside. The play was called back and B. C. penalized 15 yards for holding bill on H. C. 40-yard line. Colbert's pass to Antos was knocked down. Holy Cross ball on their 40-yard line

Don Kelly failed to gain at center O'Connell punted to Colbert who was downed on B. C.'s 23 yard line. Colbert punted to Phil O'Connell who was downed on H. C.'s 17-yard line

On an end run O'Connell made five yards. O'Connell punted to B. C.'s 47-yard line where the ball was downed by Zyntell

Marr made five yards through left tackle. Colbert punted to H. C.'s 19-yard line where Tosi downed the ball.

O'Connell kicked to the B. C. 31-yard line, where Clark downed the ball. Antos went through right tackle for five yards. Holy Cross took time out. Antos failed to gain as the period ended

Score—H. C. 7, B. C. 0.

PLAY MINIATURE GOLF INDOORS
BOSTON
BOSTON GREENFORD TUDOR 1015 Lowell St. 9th Fl. Boston Hotel Touraine 90 up. Bet. Theatre Dist. & Park Sq. Sun 9 to 1 Week Days 9 to 1
BOSTON HUNTINGTON ATHLETIC HALL 18 Huntington Ave. Next Symphony Hall Day & Night Play by Hour
CAMBRIDGE
Rite-Way GOLF COURSE 86 Mass. Ave., Opposite Tech.

Rutgers Team Is Made Up of Natives

Of the 35 members of the Rutgers football squad, all but eight hail from the New York city metropolitan area.

"Dazzy" Vance at His Fishing Camp

Dazzy Vance twirler for the Brooklyn Nationals, is spending the winter at his fishing camp at Homosassa, Fla.

BOSTON EVENING AMERICAN SPORTS

TRIO OF TIGERS READY TO SPRING ON EAGLES

BILL BRANDER COACH POWERS CAPT MACKEY PAUL RUNGE

COACH EDDIE POWERS of the Boston Tigers talks tricks over with his sturdy captain and defenseman, Reg Mackey, as the Tigers prepared to take on the New Haven Eagles at the Garden tonight. Two of the snarling Tigers are also shown. They are Bill Brander and Paul Runge, wingman and defenseman, respectively, who are proclaimed for the parts that they will be offering thrills to rinkgoers this p. m.

Tigers and Eagles Meet on Garden Ice Tonight

The Boston Tigers tonight will tackle the New Haven Eagles in their third home game at the Boston Garden Despite the loss of Yip Foster, Manager Eddie Powers believes that his men will come through to repeat the victory they scored over the Eagles in the first game of the season.

The locals will present quite an altered appearance tonight. Paul Runge and Peaches Lyons, who went directly from the Bruins to the Tigers, their first string forward lines, have been sent down to the second string for further experience, while two tried and proven veterans, Johnny Loucks and Eddie Burke, have been promoted to the first string line to work with Hank Boyd the leading right winger in the circuit.

At defense, Guy McNeill of Edmonton, a star point as an amateur, will get his first chance to show Boston hockey fans what he can do as a defense player. When Cook came to the Bruins last spring at the highest price ever paid an amateur, Art Rose shifted him to wing and that is always where he has played in Boston Capt. Reg Mackey will be at the other defense position, with Bill Brander, promising green, in reserve, and Max Winkler in the nets

LINEUP AT THE GARDEN	
TIGERS	EAGLES
Loucks, lw	rw, Boucher
Burke, c	c, Burmeister
Boyd, rw	lw, Chatinard
McNeill, ld	rd, Himes
Mackey, rd	ld, Speyer
Winkler, g	g, Forbes

Boston Spares—Connacher, Brander, Taylor, Ramsay, Lyons, Runge.
New Haven Spares—Kuhn, Jerremiah, Comey, Ayers, Radley, Keating

Game starts at 8:30 o'clock.

New Haven Sextet Hitting Fast Pace

The New Haven crowd is a pretty colorful bunch After a slow start the Eagles now are going along in a fine clip with two straight wins against Philadelphia and a tie game with the Providence Reds behind them.

Their captain is Vernon (Jackie) Forbes, as colorful and acrobatic a goalie as is to be found in the business. In the past he has been pilloried on the Tigers, and this year now that he is captain, he may be expected to outdo himself.

On the defense, the Eagles are well fixed with the bumping kind of backs which the fans enjoy so much. Chris Speyer and Georg Hines are veterans, while the young newcomers, Yip (Buddy) Vernon Ayres have been doing very well in substitute roles.

Gene Chouinard Ray Burmeister and Billy Boucher form the New Haven first line, good enough to press any defense in the circuit For a second line, the Eagles have an outfit of just about the most promising examination in the business. Gordon "Dugay" Kuhn will be remembered as the scintillating winger on the Prune Rangers who played in Boston two years ago and Jack Keating, the pint-sized center of the St. Johns Beavers, is also with the Eagles.

Bears Fined $1000 for Playing Savoldi

Columbus, O., Nov. 29 (INS)—A fine of $1000 today was imposed upon the Chicago Bears professional football team by Joe F. Carr president of the National Football League, for playing Joe Savoldi former Notre Dame grid star, in the Thanksgiving Day game with the Chicago Cardinals

SHIRES SENT TO MINORS

Washington, Nov. 29 (US)—The outright sale of Arthur Shires to the Milwaukee Club of the American Association has been announced by President Clark Griffith of the Washington American League Club.

The colorful willy first baseman for the Senators was disposed of for $1,000 Griffith revealed

Shires is widely known in baseball world for his pugilistic proclivities

Indoor Polo Card Announced

Maj. Charles L. Furbur has announced the schedule of the Boston indoor polo season, which starts two weeks from tonight at Commonwealth armory and closes March 14 with a clash between Harvard and Yale varsity trios.

Ten teams, equally divided between divisions A and B will seek championships in what is expected to prove the most successful renewal of the indoor galloping game in this city in years

The major division will have Harvard varsity, the 101st, "Big Jim" Cook's newly-formed battalion, the new Westwood Polo and Lt. Roland Maugini's 110th Cavalry

Light Heavy Class St. Joe's Feature

Light heavyweights will feature the St. Joe's T. A. Society's amateur boxing show at Mechanics building tonight Billy Cuddy reports that a large number of entries have been received in this division, and that some lively battles are expected

In addition to the contests in the light heavyweight class, there will be bouts at 118, 126, 135, 147 and 160 pounds. In all, 40 bouts are on tap for tonight.

TODAY'S RACING RESULTS

Bowie Results

FIRST RACE

Spanish Bourse (Malley) 4.80 ...
Uncle Lee (Hall) ...
Ransom Observant ...

SECOND RACE

Dark Bay, Lady Messenger Start Time
Nellie, Gallant, Rocky Scout Works

SECOND RACE

Bonfire (Heller) ...
Rose Cross (Robertson) ...
Schooner (Ed Foster) ...

THIRD RACE

Grand Boy, Wanderer, Jim Dandy Lee
Vengeance, Malcolm, Rank Saw Line

THIRD RACE

Pride, Silverdale, Dr. Quest Traffic

FOURTH RACE

Sweep On (Walters) 10.80 ...
Hugo Neal (Gilbert) ...
Heads Or Tails ...

FOURTH RACE

Lassie, Chatterbox Lad Start Good

Continued on Page 1, Column 2

Jefferson Park Entries

FOR MONDAY, DEC. 1

FIRST RACE

SECOND RACE

THIRD RACE

FOURTH RACE

FIFTH RACE

SIXTH RACE

SEVENTH RACE

Weather cloudy, track fast.

Fights Last Night

By the Associated Press.

New York—Fidel La Barba, Los Angeles, outpointed Bud Taylor, Terre Haute, Ind. (10).

Chicago—Mickey Walker, world welterweight champion, stopped Ace Hudkins, Akron, O., (1).

Norfolk, Va.—Jackie Fields, Philadelphia, outpointed Jose Raymond, Bell, over New London, Ct.—Jack Portney, Bell, outpointed Bobby Hays, New London (10).

Pittsburgh—Ted Baxter, Monaco, Pa., outpointed Jimmy Neal, Cincinnati (10).

Washington Puts Across Tally in First Period

Continued from First Page

SECOND PERIOD

Harvard Squad to Be Honored Dec. 12

Bowl Subscribers Lose Privilege

N. Y. Garden Seeks Berg for Bout Here

La Barba Winner Over Bud Taylor

New York, Nov. 29 (INS)—Fidel La Barba, Los Angeles featherweight, won the decision over Taylor in ten mediocre rounds.

Score at end of the half Washington State 7, Villanova 0

THIRD PERIOD

The third period open[illegible] renewal of the defensive

ARMY-IRISH BATTLE IN STORM

NOTRE DAME		ARMY
O'Brien, le		re, Carbmark
Hoffman, lt		rt, Soares
Greenops, lg		rg, Trice
Butler, c		c, Miller
Pivarc, rg		lg, Humber
McManmon, rt		lt, Price
Mahoney, re		re, Messinger
Sashichak, qb		qb, Buxman
Lukats, lhb		rhb, Fields
O'Connor, rhb		lhb, Sebastian
Hanley, fb		fb, Herb

Continued from First Page

FIRST PERIOD

SECOND PERIOD

Cleveland Pays $25,000 for Hurler

Cleveland, Nov. 29 (AP)—Purchase of Howard Craghead, outstanding pitcher from the Oakland Club of the Pacific Coast League, was announced today by the Cleveland American team

The Cleveland Club paid $25,000 and one player valued at $10,000 for him

U. S. C. Loses Only Four by Graduation

Only four members of the University of Southern California first football team will be lost by graduation

Bruins Play in Montreal

FIRST CAME ON CANADIAN TERRITORY

Major Boston [illegible] winning [illegible] only a game away [illegible] American [illegible] will play their [illegible] the year on Canadian [illegible] night when the [illegible] Canadiens at the Forum.

The [illegible] Bruins [illegible] beaten by the Bruins on [illegible] ice two weeks ago. [illegible] Art Ross and [illegible] make [illegible] would [illegible] [illegible] in this game. [illegible] and for those [illegible] games [illegible] Leaks [illegible] feats were [illegible] from the [illegible] which sends [illegible] on all the [illegible] beaten Bruins.

Patsy [illegible] not been [illegible] Ross found [illegible] he did [illegible] and three [illegible] players of [illegible]

Toronto at Garden Tuesday

Eddie Shore [illegible] who conquered [illegible] form [illegible] man has been [illegible] game and has [illegible] crease during [illegible] and when [illegible] and five of [illegible] most colorful [illegible] rules.

The Pirates [illegible] tomorrow and will be [illegible] Toronto and [illegible] game [illegible] which powered [illegible] season [illegible] game and [illegible] Clancy [illegible] Toronto [illegible] The Kings [illegible] Toronto [illegible] Happy [illegible] a formidable [illegible] Chabot.

EVENING AMERICAN SPORTS

HORTON SMITH'S GOLF LESSONS

Famous Young Missouri Professional Illustrates and Describes the Mechanics and Technique of Play

DON'T TURN BLADE AT MOMENT OF CONTACT

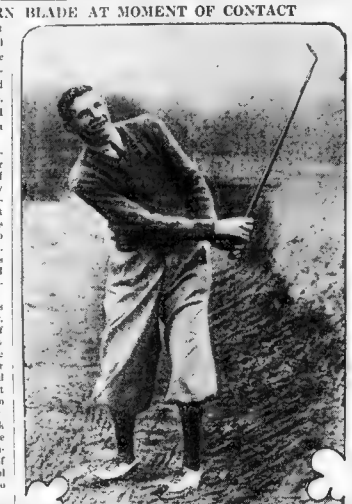

There is no shot in golf that gives a greater thrill than to play out of a bad lie over a house, a tree, or something else high, and to land on the green close to the hole. You have to play the ball well up into the air to accomplish such a shot.

The picture shown here describes such a shot better than words. In these days of practically a club for every shot, one often takes a deep-faced niblick not only to get over a tree or house as well. That's the club I used in this instance and, as I recall it, I got a most decided and desired lift to that ball.

The tendency, of course, is to look up immediately after, or while in the very act of making, such shots. Many who dub those strokes blame "looking up too soon" for their errors, but I'm inclined to think that "rising up" just before contact has more to do with such miscues than any thing else. I frequently look up to follow the flight of the ball almost instantly on contact, but I've trained myself not to "rise up." That detail cannot be emphasized too much.

Three two cardinal points should always be remembered by all who attempt bunker shots:

1—You won't get much loft if you take too much sand.

2—Above all, don't turn your blade as you hit; that is a very common fault and invariably it spoils the shot.

Frank Donelly Sells Jersey City Team

Jersey City, N. J., Nov. 29 (AP)—[illegible] J. [illegible] announced [illegible] Jersey City [illegible] [illegible] [illegible]

DRIVE FOR CASH VETS' BONUS PLANNED

DRYS TO ATTACK ENFORCEMENT

Washington, Nov. 29 (INS)—Some congressional drys, regarding prohibition enforcement as a failure and believing this to be the greatest argument of the wets, are planning to attack the federal prohibition enforcement regime in the coming session.

This became evident today when two nominal drys of the House, Rep. Cooper(R) of Wisconsin, 80-year-old dean of the House, and Rep. Howard (D) of Nebraska, assailed present enforcement conditions.

Cooper described the situation as "intolerable" while Howard declared "there has been no such thing as honest enforcement of the [illegible]

[illegible] justice department [illegible] enforcement regime, created by [illegible] Congress transferred prohibition enforcement from the Treasury to the Attorney General.

[illegible] is expected to be given scrupulous attention early in the session when the justice department appropriation bill is considered in the house.

The bill carrying some $17,000,000 for enforcement will include a $2,000,000 increase for 500 additional agents.

Tardieu May Quit for Poincare, Report

Paris, Nov. 29 (AP)—Reports were current in Paris last night that Premier Tardieu would resign his leadership of the cabinet to his political tutor Raymond Poincare, former president and premier. Paris filled with rumors but M. Tardieu, who knows the answers to the questions which were being asked everywhere held his tongue.

Thayer Case Goes Over Until Tuesday

Worcester, Nov. 29—The Thayer divorce trial in probate court here was adjourned yesterday by Judge Atwood until next Tuesday following a day of testimony dealing largely with liquor.

Thayer's case had been rested and Atty. Clarence E. Tupper had opened his case for Mrs. Thayer when Judge Atwood ordered the adjournment until Tuesday.

Driver and Truck Reported Missing

George Johnston, a driver-man for a Province st. produce company, disappeared after making his last delivery last night, it was reported today. Johnston's absence was not noted until he failed to appear at the store to begin his Saturday deliveries today. The truck used by Johnston also is missing.

Safe Robbed Second Time in Three Weeks

[illegible]

[illegible] Over Week End

[illegible]

Postal Rate Boosted

[illegible]

The Last Mile— By Lewis Browne

[illegible]

Begged to [illegible]

[illegible]

"Sorry," he begged.

"I don't know Dick.

"Don't you want to marry me.

"It isn't that. You are a dear boy. It isn't that I don't want to marry you—I'm rather afraid I—well, afraid to get married."

"You'll get over that, you'll learn to love me. It's only natural for young folks to marry."

"I suppose so. Anyway, Dick, I'll think it over."

There isn't anyone else"

Of course not Dick—why I never went around with anyone, except perhaps to let some boy come home with me from kid parties. No one—no other boy, ever held my hand the way you do. I suppose that means I'm in love."

"Of course it does."

She sat staring down at the patchwork of moonlight on the porch floor as it shone through the vines. Walters glories in her seeming bashfulness, her unsophistication and embarrassment.

Mrs. Simmons came out.

"It's awfully late, Ethel," she said gently, "nearly half past eleven."

"We met Mabel and her husband at the drug store and stopped to talk, mother."

Walters [illegible] at a [illegible] her.

"It's my fault, Mrs. Simmons," he said. "I've been trying to get Ethel to promise to marry me."

"Why!" she exclaimed, "why, Richard!"

"Gee, Mrs. Simmons I'm awfully in love with her. I'd be good to her."

"Well Richard Ethel is rather young—she's [illegible] but I know I could be glad to have her and anyway it is something I can't [illegible] for herself—isn't it dear?"

"You mother I feel I [illegible] [illegible]

Mrs. Simmons [illegible] [illegible]

Asked to Wait

[illegible]

[illegible] Ethel seems very young to me—but then I was married [illegible] and never regretted it."

She went back in the house and [illegible] Walters [illegible] [illegible] to her as she went [illegible]

"Good night dear girl," he [illegible] and found her hand. "I don't turn me down, dear. I think it over only be sure and say yes to me after a while. I'd like to have you, Ethel."

"Oh—why—and [illegible] pulling her hand away. "Oh Dick—I—I couldn't. I never have kissed any boy."

"All right darling—when we get formally engaged I'll like you, won't I."

Ethel turned her head [illegible] the moonlight. He saw [illegible] tears on her face. Wishing to show [illegible] he took her hand and said [illegible] "Good night dear."

He [illegible] the [illegible] his face [illegible] [illegible] steps to [illegible] [illegible] bought the [illegible] he turned [illegible] and [illegible] [illegible] He [illegible] [illegible] [illegible]

THE THIMBLE THEATER

By Segar

Registered U. S. Patent Office

Now Showing—"A Dose of His Own Medicine"
Monday—"For Medicinal Purposes Only"

NOW LISTEN- PEMBERLEY IS GOING TO TRY TO SAVE MR. WILTSON- SO PLEASE KEEP YOUR MOUTH SHUT
I SAYS WHAT I THINKS AN' I THINKS HE'S A CRIMMAL- I DON'T TRUSK 'IM!
YOU DON RE LIKE THAT AT A TIME LIKE THIS
GENTLEMAN, PLEASE BE QUIET- REMEMBER A LIFE IS AT STAKE.
NOW KEEP STILL!
JUS'A MINUTE THERE! AVAST! DON'T GIVE 'IM NO SHOT OUT OF THAT BOTTLE!
HOW DO I KNOW THAT STUFF AIN'T POISON- TAKE SOME YERSELF BEFORE YA GIVES IT TO HIM- I SAYS TAKE SOME!!
POPEYE!
PLEASE DON'T INTERFERE- HIS HEART WON'T HOLD ANY MINUTE. I MUST WORK FAST

DRAW YOUR OWN CONCLUSION

By Milt Gross

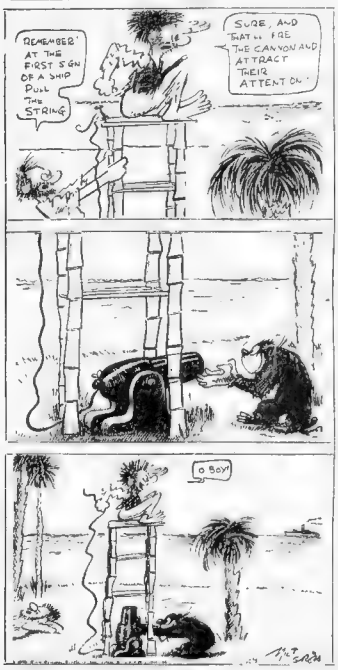
REMEMBER AT THE FIRST SIGN OF A SHIP PULL THE STRING
SURE, AND THAT'LL FRIGHTEN THE CANYON AND ATTRACT THEIR ATTENTION
O BOY

Kabibble Kabaret—By Hershfield

DEAR MR. KABIBBLE,
SHALL I MARRY BENEATH ME? —T. W.
IF THAT'S WHERE THE HALL IS, YES

BRINGING UP FATHER

Jiggs Rejoys Too Soon

By George McManus

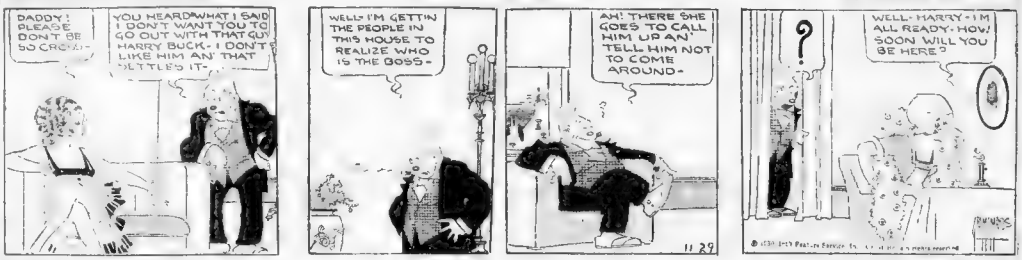
DADDY! PLEASE DON'T BE SO CROSS!-
YOU HEARD WHAT I SAID I DON'T WANT YOU TO GO OUT WITH THAT GUY HARRY BUCK- I DON'T LIKE HIM AN' THAT SETTLES IT-
WELL- I'M GETTIN THE PEOPLE IN THIS HOUSE TO REALIZE WHO IS THE BOSS-
AH! THERE SHE GOES TO CALL HIM UP AN' TELL HIM NOT TO COME AROUND-
?
WELL- HARRY- I'M ALL READY- HOW SOON WILL YOU BE HERE?

POLLY AND HER PALS

A Fowl Remark

By Cliff Sterrett

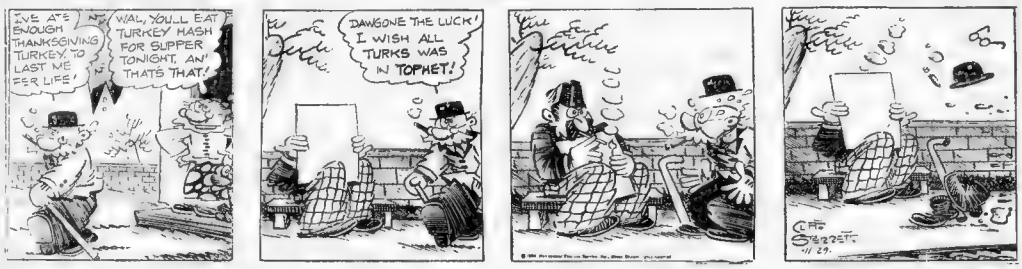
I'VE ATE ENOUGH THANKSGIVING TURKEY TO LAST ME FER LIFE!
WAL, YOU'LL EAT TURKEY HASH FOR SUPPER TONIGHT, AN' THAT'S THAT!
DAWGONE THE LUCK! I WISH ALL TURKS WAS IN TOPHET!

TIM TYLER'S FLYING LUCK

Out of a Clear Sky

By Lym Young

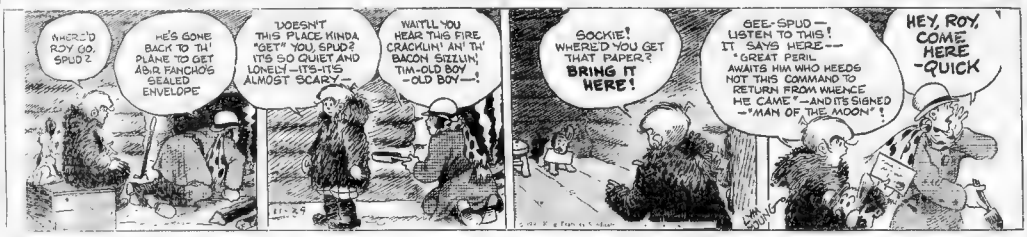
WHERE'D ROY GO, SPUD?
HE'S GONE BACK TO TH' PLANE TO GET ABIR FANCHO'S SEALED ENVELOPE
DOESN'T THIS PLACE KINDA "GET" YOU, SPUD? IT'S SO QUIET AND LONELY—IT'S-IT'S ALMOST SCARY—
WAIT'LL YOU HEAR THIS FIRE CRACKLIN' AN' TH' BACON SIZZLIN', TIM-OLD BOY—OLD BOY—!
SOCKIE! WHERE'D YOU GET THAT PAPER? BRING IT HERE!
GEE-SPUD—LISTEN TO THIS! IT SAYS HERE— "GREAT PERIL AWAITS HIM WHO HEEDS NOT THIS COMMAND TO RETURN FROM WHENCE HE CAME"—AND IT'S SIGNED —"MAN OF THE MOON"!
HEY, ROY, COME HERE -QUICK

LITTLE ANNIE ROONEY

Zero's Not Taken for a Ride

By Darrell McClure

POOR LITTLE ANNIE IS HEART BROKEN!
SHE'LL GET OVER IT, MY, BUT I'M GLAD TO SEE THE LAST OF THAT SAVAGE LITTLE CUR!
MAYBE I'LL GET ARRESTED- BUT I JUST GOTTA DO SOMETHING FOR Z.E.R.O.!
COME ON, ZERO- RUN LIKE EVERY-THING!
DARRELL McCLURE

BARNEY GOOGLE

The Spender

By De Beck

ELISHA POWERS
SENATOR SCHNOPPS READS IN THE JAB EDITION THAT ELISHA HAS BEEN ARRESTED AND RUSHES TO THE STATION HOUSE TO VOUCH FOR HIM AND GAIN HIS RELEASE
YOU WERE AWFUL KIND TO HELP ELISHA OUT OF THAT TROUBLE, SENATOR- I KNOW YOU DID IT FOR MY SAKE — HE'S HONEST AS THE DAY IS LONG, SENATOR. I KNOW HE DIDN'T STEAL THAT MONEY, BUT- WHERE IT CAME FROM- IT'S A MYSTERY!
I HAD A HEART-TO-HEART TALK WITH THE YOUNG MAN, AND I'M SURE YOU'LL SEE A BIG CHANGE IN HIM
YEH- COAT AN PANTS TO MATCH- SUMP'N SPORTY WIT A VEST AN LOTS O BUTTONS

ABIE THE AGENT

Slower, but Surer

By Hershfield

A REWARD OF FIVE THOUSAND DOLLARS FOR INFORMATION OF HIS WHEREABOUTS
ANYTHING FOR A LIVING THESE DAYS
IT TAKES MONTHS TO FIND A PERSON
I KNOW IT- THAT'S WHY WE'RE OFFERING FIVE THOUSAND DOLLARS REWARD
YES, BUT I'D RATHER MAKE A CONTRACT- TWENTY-FIVE DOLLARS A WEEK, STRAIGHT
HERSHFIELD

Magazine and Fiction Page

The Orrery

This is a planetary machine to illustrate and explain the movements of the heavenly bodies. It appears to have been coeval with the Clepsydra. Ptolemy devised the epicyclic and epicycus. Plato's book came in 1595

This Day in Our History

Marcus Whitman, pioneer and leader in the colonization of Oregon, was massacred by the Indians at Waiilatpu, Ore, together with adopted children and ten [illegible] occurred [illegible]

She Must Learn About Men From All Kinds

—By BEATRICE FAIRFAX—

BEATRICE FAIRFAX will gladly answer questions regarding heart and home problems. Address her in care of the Boston American. Write on one side of the paper only. If you wish a personal answer en lose self-addressed stamped envelope. Otherwise, questions of interest will be answered through her daily column.

Miss Fairfax broadcasts over Station WLEX every evening except Saturday and Sunday at 6:35 p. m.

DEAR MISS FAIRFAX

A thousand [illegible] your wonderful column. I know by reading your column daily that you've solved many a problem for me; now I come to you with one of my own, although it is not mine, but of a very dear friend. Will you please help me? I love my sister. I will call her Jane and the man A. For a year or so they have been going out together but A doesn't seem to come to the point to make things definite, by proposing, both families think A is playing the affair and A has no excuse for delaying his intentions. He is not bashful, either. He says he's got to work hard to get ahead in his profession of civil engineer and wants to [illegible] wild oats before he settles down. I really don't think there is any of them, for he calls for her when he feels like it and then drops off without a word and stays away [illegible] when it pleases him to call. He never gives [illegible] and I know he would like an explanation but he is too proud to write me [illegible] just to ask. Won't you please answer this? I feel sure you can help me, no matter what she does? Here's good luck to your column, and may it get bigger and bigger. L. F.

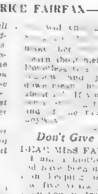

Beatrice Fairfax

Dear L. F.—I know you mean well to take such an interest in your friend, and while you and I may not think so much of this boy friend, after all, it is not our business, is it? No matter how good the advice be, if it is given unasked and probably unwanted it is that improved conditions have done away with accidents which would have occurred under old-time conditions. Also, 4654 cases were recorded of workmen saved from injury or total blindness in one eye. This makes a total of 11,168 eyes saved from serious injury or total destruction.

Represented in the list of 583 industrial plants employing an aggregate of 578,486 men, to which questionnaires were sent, were chief chemical automotive, steam railroad, cement, mining and other companies. These are the industries in which most of the eye injuries are met.

The use of protective glasses or goggles with lenses and face masks, so strongly built as to not flying metal or deadly chemicals, has come to be the accepted thing in most industrial plants. In consequence, the numbers of cases of blindness and eye injury have become fewer each year.

There has been a great increase in the use of destructive chemicals in industry in recent years. With the sputtering of molten metal or injurious chemicals, some of the glass lenses are so badly damaged that they have to be discarded. Think what the conditions would be if protective lenses were not used. These goggles and headmasks have saved thousands of workers from blindness or terrible eye injury.

It is impossible to calculate in terms of dollars the cost of blindness, to the individual, to the employer, to the state and nation. Many still do not realize, or will not believe, that it is possible to prevent eye injury or blindness in industry. They take for granted that just about so many persons will receive eye injuries, and many companies are spending thousands of dollars for damages without considering the importance of prevention.

Every workman should be protected in all ways in these hazardous industries. Sight is too precious to be endangered so carelessly. Such surveys as this will open the minds of the public to the dangers in many of our industrial fields, and a solution will be found to remove them.

Hazards to Eye Should Be Avoided at Work

—By R. S. COPELAND, M. D.—

A GREAT deal has been said about industrial hazards of all kinds. There are many such, but it is undoubtedly true that "the eye hazards of industry have come to be one of the most serious causes of blindness in America." What is going to be done about it?

Dr. Copeland

The language quoted is taken from the recent and very interesting report of a study conducted by The National Safety Council and The National Society for the Prevention of Blindness.

This survey covers the records kept by various industrial corporations during the years 1926 and 1927, in which period 2757 men and women were reported saved from serious injury or total blindness in both eyes during those two years. What I mean

SMART SAYINGS OF CLEVER CHILDREN

The Boston Evening American will pay $1 for the best one of the published smart sayings each day. Address "Smart Sayings," Boston Evening American.

TODAY'S WINNER

The other day my little sister came running in the house and called: "Dad, give me a dime, will you?"

"I haven't got a dime, dear," said he.

"Well, how about ten pennies then?" said she.

—MISS C. M. MARTIN,
44 Wyeth st., Malden.

HONORABLE MENTION

Little Herbert was telling his chums about how he had lost his watch in the bay.

Suddenly Bobby spoke up, saying:

"Oh, is that why the cow gets milked every morning at 7 o'clock?"

—MISS MARY BOND,
47 Clark st., Winchester.

Teacher—What are the words that a pupil uses most?

Pupil—"I don't know."

Teacher—That's right.

—THERESA DENO,
481 Washington st., Winchester.

Well, I've got two of as swell boys for brothers as ever did life, besides [illegible] and [illegible] them [illegible] Dandelion [illegible] I'm excited and [illegible] just want [illegible] dying [illegible] [illegible] and [illegible] [illegible] [illegible]

Financial Market News, Stocks, Bonds, Commodities and Comment

Does Mellon Today Favor Good Stocks?

Secretary Urged Buying of Bonds Before Big Boom Came to Grief

By B. C. FORBES

New York, Nov. 29—Secretary Mellon wisely advised the purchase of bonds quite some time before the stock boom collapsed last year. He recognized that tools were then on dangerous levels.

Will Secretary Mellon, in view of the present situation, be now regarding them as eligible? Will he, with a statement recommending the purchase of choice stocks?

It is hard, inconceivable and unfortunate that Secretary of the Treasury still looks upon stocks as dangerous. But it is not yet so far as I know, publicly changed his "buy bonds" advice.

B. C. Forbes

Those who then followed his counsel are morally entitled to fresh guidance if Secretary Mellon has altered his judgment concerning the attractiveness of well-selected stocks at current levels.

Having proffered advice to buy bonds when he was convinced as most judges of investments were—tha they were more desirable than stocks is there not resting on the able head of the Treasury a responsibility to those who did as he suggested? In other words, would it not be eminently fitting for Mr. Mellon to broadcast his conclusions now from the radio? At last there is no banker, no broker, no bear speculator to boycott stocks—the good old fashioned way—for those who have discarded them unreasonably to repurchase levels?

An announcement from the most influential financial figure in the United States would not fail to have potent influence.

Mr. Secretary, you told us last year to buy bonds. What should we buy now?

This column was thoroughly in sympathy with your recommendation to buy bonds last year. But cautious multitudes last year, for months the stress-limited action was merely on the part of timorous souls could be clearly discerned by those trained to read the signs.

It will be recalled however, that hundreds of millions of new stocks also hundreds of millions of "rights" to buy stocks were being issued to all kinds of corporations and companies. Many of these were in the best financial soldiers. Also, Wall Street owners are not to be moved in large numbers by psychological moments calculated to dazzle peculiarly whoopee wise. Only when they are ready to go over to buy stocks, big new stocks buy with more stocks and get rich.

Now that even the best stocks are selling fifty or a hundred points less, many of them at less than half their 1929 peak, many fine financial magnates are recommending purchases as reasonable investments, they recommend them with many dizzy quotations ruled.

Surely, it is indisputable that shares which are attractive as long term investments at unprecedentedly low prices are equally attractive as investments at unprecedentedly low prices. But I have many friends who, with fortitudes to go ahead, now hesitate.

Despite the nearness which has so long prevailed, not a few investors have failed to appreciate the latent and made stock purchases. For example, 31 more shares now against 172 200 for 32 chains a year ago. Incidentally 49 chain companies report a gain of 4,000 tenant in sales last month as compared with the previous month.

Yet as high a financial authority as Merrill, Lynch & Company points out in the Chain Store Review, there has been a decline of nearly 60 per cent in the average price of 30 chain stocks from their 1929 high back to the 1930 low.

"As comparative analysis," he says, "of equities of railroads, public utilities, industrial and chain stores shows that in a selected group of 33 chain store companies the capital structure consists of 6.6 per cent funded debt, 10 per cent preferred stock, 37.1 per cent common stock and 35.3 per cent surplus. For industrials the ratios are, respectively, 9.3, 11, 41.7 and 37 per cent. For utilities, 33, 22.8, 30.3 and 11.9 per cent. For railroads, 42.5, 4.9, 28.7 and 23.9 per cent.

"Chain store companies have been largely financed through plowing back of surplus earnings and through issuance of common stock, and their common stocks have the largest portion of the asset equities."

* * *

We're queer, we humans. We don't want things until other people want them. After stocks start booming again, we will tumble over ourselves to buy them, as we did in the Wall Street saloon days.

"The crowd is always wrong."

Copyright, 1930, by B. C. Forbes.

Westmoreland, Inc., Votes 80c Extra

Directors of Westmoreland Inc. yesterday declared an extra dividend of 80 cents in addition to the regular quarterly dividend of 50 cents, payable January 2 to stock of record Dec. 15.

A similar extra dividend was paid a year ago.

POWER AFLOAT BRINGS ISSUE OF CONTROL

By FRANK H. MELOON

Several days ago we called attention to the fact that Maine had struck a new industrial trail by planning a vessel equipped as a power plant at Rockport. It transpires that the Public Service Co. of New Hampshire is planning to provide dockage facilities for a similar plant at Portsmouth and Dover. The boat, however, is to be owned by the New England Power Service Co. and called the Granite. It would not be under the control of any state, but regarded as "on the high seas."

It would appear to the average person that if the emergency calling for use of the floating power plant exists, the officials would be glad to see it in commission regardless of the red tape of authority. While the municipal electric facilities at Tacoma, Wash., failed, the authorities were glad enough to have the Secretary of the Navy cut the aforesaid "red tape" and make possible the lighting of a United States mother ship for aircraft.

* * *

Int. Newsreel Photo.

Elihu Thomson, in the American Society of Mechanical Engineers, the following day.

* * *

Only a couple of months ago in this column we noted that Prof. Thomson was celebrating his 50th year of service, receiving tributes from Herbert Hoover, Owen D. Young, President Coolidge, Thomas Edison and others.

* * *

Employes of the Standard Oil of New York, covering New England, have been granted a voice in management and will participate, through representatives, in fixing compensation and working conditions. Although only the marketing division is now being included, it is understood plan may be extended later to refinery and transportation men. Already representatives of employes have been elected in Albany, Buffalo and Atlanta districts and plans are being worked out to extend the plan to other two domestic marketing divisions of companies, Buffalo and Boston.

* * *

Secretary George A. Rich of the Boston Stock Exchange announces pending for transfer of the following memberships:

Vincent Goldthwaite to Nelson C. Fales.

Russell E. Hamlin to William A. Gaston.

* * *

Following is a list of some of the leading stocks now being figured which have not been previously mentioned, according to Brown's Letter, Inc., published in Chicago, who have plans and specifications on file in their office:

Fire station, Fall River; architect, E. J. Corbett, Fall River.

Swimming pool, Holyoke; architect George F. E. Alderman, Co. Holyoke.

Garage and hotel Bass River; architect, Haynes & Mason, Fitchburg.

Masonic school addition and alterations, Quincy; architect, Harry & West, Boston.

Theatre, Somerset district school, West Roxbury; architect, Dana Somes, Boston.

* * *

On and after December 1 the following will be dropped from the Boston list, the Curb, Chicago Stock Exchange and registrar having been discontinued: Bancitaly Corp., Continental Shares, Inc., Crown Central Petroleum Corporation.

Today's News of Live Stocks in Wall Street

A more active season for alcohol consumption is at hand. October was a month of good business, and with the colder weather the demand should continue to increase. Automobile owners rushed to buy alcohol for use as an anti-freeze agent for holiday and that demand should continue over the week-end if the cold weather persists.

Thatcher Will Cover Dividend

It is known that Thatcher Manufacturing will cover its dividend this year, and is likely to do so by a good margin. The company has been doing comparatively well in this year of general depression, its business has been reported recently as running only about 10 per cent under that of last year.

Thatcher's trade does not fluctuate widely as the demand for milk bottles varies only slightly. The 40 cent of paper containers is not considered a serious threat to the company because general delivery requires glass bottles from a cost angle. One bottle can be used a great many times while a paper container, though costing less originally, is used for one filling.

The authorities were glad enough to have the Secretary of the Navy cut the aforesaid "red tape" and make possible the lighting of a United States mother ship for aircraft.

Brooklyn Union Gas Favored

When certain stocks have been sold down to a 5 per cent yield investors have been prone to show good buying. That was true of Brooklyn Union Gas recently. As a result of its action, several interests have been recommending the issue to customers for purchase on a scale during market reactions. The company publishes earnings only once a year and few have been willing to make a prediction on its 1930 results. It is pointed out that considerable will depend on what further operating economies were possible this year.

Subway Contracts to General Signal

General Railway Signal has obtained a contract from the New York city board of transportation for $2,117,000 of subway work in addition, the railroads have been ordering, installations at a good rate, and everything points to the company finishing the year with substantial orders on its books, possibly totalling more than those of a year ago.

The current quarter probably will prove the most profitable of the year for General Railway Signal. It may be good enough to show the net income equivalent of $3.31 in 1929, as the nine months' results were only slightly below those of the corresponding period last year.

Mathieson Alkali's Earnings Prospect

Mathieson Alkali may be aided by any improvement in the textile industry, and according to reports various textile mills in Rhode Island have been increasing schedule. These mills are important users of Mathieson's products. Other large consumers include the paper and oil industries.

Estimates have been made that earnings in the current year will be between $3.50 and $4 a share. They compare with $3.31 in 1929, and would be considered satisfactory under present business conditions. The stock pays $2 annually and is selling to yield more than most chemical manufacturing corporations.

Du Pont Interest in United Aircraft

It was noticeable that although a strong bear clique kept selling United Aircraft in the volume, the stock resisted much better than the general list. According to a report which could not be confirmed, the du Pont interests, who dominate General Motors Corp., have been buyers of United Aircraft shares. It is recalled that General Motors approached Aircraft some months ago with a proposition to exchange one and one-half shares of Motors for each share Aircraft, but the offer was declined. Now Aircraft is selling below Motors in the market. It is known that the buying of Aircraft of late has been well informed.

Readjustment of Oliver Equipment

Bankers are reported working on a plan for recapitalization and reorganization of Oliver Farm Equipment.

Pool Active in Baldwin

Strength in Baldwin Locomotive in the face of the softness elsewhere in this week's market emphasized the manipulative character of its recent action.

Vanadium Sells Off Easily

Decline in Vanadium this week confirmed opinion that its recent display of strength was almost entirely the result of pool activity.

American Can Profit Record

American Can recently enjoyed the most profitable month in its history.

Allied Chemical Plant Investment

Bears selling Allied Chemical were broadcasting reports of possible adverse influence of Muscle Shoals legislation on the company's large new-plant investment. However, this company enjoys very cheap and far-seeing management.

Remington-Rand Pool Activity

Buying by Remington-Rand seemingly was disinclined to oppose the market this week. Present group in the stock was identified with the issue when it sold materially higher, an' on the last occasion its operations were purely for liquidation purposes.

Anaconda Meets New Buying

It was evident that Anaconda was meeting increased demand as it approaches the former lowest prices.

Steel Is Watched as Market Index

Attitude of the most powerful interests will be reflected in the steel shares, so-furnished Steel common should it approach its former low of 138.

Boston Stocks

	High	Low	Close	Chg
A				
Alles & Fisher B	9	9	9	-¼
Am Can	115	114½	114½	-½
Am Pow & Lt	33⅝	36¾	36¾	-¾
Am&ContCorp	16	16	16	
Am Fdrs	5⅛	5⅛	5⅛	
Am Pneu	5	5	5	-¼
Arcadian Con	3c	5c	5c	-25c
Am Tel	187½	185½	187½	+1½
Am Woolen	6¾	6¾	6¾	
Am Woolen pf	17¾	17¾	17¾	-¼
Amoskeag	35¾	35¾	35¾	
Andes Pete	15c	13c	15c	
Artz Con	1⅛	1⅛	1⅛	
B				
Balt & Ohio	71¾	71¾	71¾	-¼
Beth Steel	61⅞	61¾	61¾	-⅛
Bos & Albany	180	180	180	
Bos Elev	73	72½	72½	
Bos & M pr pf	105½	105½	105½	-1⅛
Bos & Me RR	32	32	32	
Boston P P	19½	19½	19½	
Brown & Co pf	63	63	63	
C				
Chrysler	17¾	17⅝	17⅝	-⅛
Cities Serv	19⅜	18⅜	18⅝	-⅛
Cities Serv pf	85¾	85¾	85¾	-⅛
Conv'wealth Sh	9⅛	9	9⅛	
Cont Sec pf	50	50	50	
Cop Range	7¾	7¾	7¾	
E				
E Gas&Fl p pr	83½	82½	83	
Eas Suite	1⅞	1⅞	1⅞	+1-16
Edison	242	237	242	+1
Employ Grp	19½	19⅛	19⅛	
G				
Gen Alloys	8	8	8	-1
Gen Elec	11⅝	11⅝	11⅝	
Gen Elec pf	48¾	47⅞	48¾	
Gen Foods	50½	50¼	50¼	
Gen Motors	34¾	34	34⅛	-⅜
Gen Motors pf	83	81⅝	83	
Goodyear	51	48⅝	50⅛	-3⅛
H				
Hathaway pf	100	100	100	+1
Hathaway B	17	17	17	+2
I				
Int Button H	8	8	8	
Int Tel	27¼	26⅝	27⅛	-⅛
Isle Royale	6	6	6	
K				
Kreug & Toll	23⅜	23⅛	23⅛	+⅛
M				
Mass Util	6⅝	5⅞	5⅞	
Mont Ward	22¾	22⅛	22⅛	-⅜
Nat Leather	1	1	1	
N				
National S C	3¼	3	3⅛	+⅛
No American	70	69⅝	70	+⅜
North Butte	1⅜	1⅜	1⅜	
N E Tel	138½	138½	138¾	+¼
P				
Pacific Mills	17	17	17	-¼
Packard	9¼	9⅛	9⅛	
Penn R R	39⅜	38⅜	39	+⅜
Plant T G pf	5	5	5	
Q				
Quincy	9¼	8⅝	9	+1
R				
Radio Corp	17	16⅜	17	-⅜
Radio K O	20¾	20⅛	20⅛	-⅛
S				
So Surety Co	6	6	6	-⅛
Std Brands	16⅜	16	16⅛	
Stone & Web	47⅝	45⅝	45⅝	-1⅝
Sullivan Mach	23	23	23	
Swift & Co	29	29	29	
T				
Tel Cont	8⅞	8⅝	8⅝	
U				
Un Aircraft	27¾	27⅝	27⅝	-⅛
Un Carbide	69⅜	69¼	69¼	-⅛
Un Corp	18⅛	18⅛	18⅛	
United Fdrs	27	27	27	
United Fruit	67⅜	66⅜	67⅛	+1⅛
United Shoe	41	41	41	
U S Elec Pwr	6¼	6¼	6¼	
U S Steel	145⅛	143⅝	144⅝	-⅜
Utah Copper	72	71½	71½	-½
Ut-Hydr Rail	1	1	1	
V				
Venez-Mex	1	1	1	
W				
Waldhaw W	15	15	15	
Warner Pict	5⅜	5⅛	5⅛	
Warren Bros	31	31	31	
Westinghouse	99⅜	98⅛	98⅝	

Boston Curb

Sales		High	Low	Close
5	Appleton Co	1-16	1-16	1-16
200	Elk Tin Con	1-16	1-16	1-16
500	Chief Consol			
700	Copper Mines	2½	2½	2½
2800	Crystal Cop	1-16	1-16	1-16
200	Jerome Vd Dv	2-16	2-16	2-16
100	Ohio Cop Co	1-16	1-16	1-16
30	Shattuck-Den	2⅞	2⅞	2⅞
110	Un Verde Ex M	1¾	1¾	1¾
200	Verde Cent	3⅜	3⅜	3⅜

Boston Bank Stocks

Among the Boston bank stocks Atlantic was quoted at 87 to 89; First National, 77 to 79; National Rockland, 31 to 32; Shawmut, 63 to 64, and U. S. Trust, 87 to 88.

THE WEATHER

For Boston and vicinity—Fair and warmer tonight. Sunday increasing cloudiness and warmer, probably followed by light rain or snow; moderate southerly winds.

The minimum temperature tonight will be near 25 above zero.

For Southern New England—Fair and warmer tonight; Sunday clouds and warmer, probably followed by light snow or rain, increasing southerly winds, becoming fresh Sunday.

For Northern New England—Increasing cloudiness and warmer; increasing southerly winds, becoming fresh.

For Eastern New York—Increasing cloudiness and warmer probably light snow or rain and colder in extreme northwest portions tonight. Sunday increasing to rain and warmer in the interior and cloudy and warmer, probably followed by rain on the coast, increasing southerly winds generally fresher.

OCEAN FORECAST.

Steamers departing today for European ports will have moderate to fresh northwesterly west and generally fair weather to the Grand Banks.

OBSERVATIONS AT BOSTON AT 8 A. M. (Eastern Standard Time)

Temperature	28
Wind	N.W.
Humidity	42 per cent
Precipitation previous 24 hours	None
Total precipitation since Dec. 1	2.68 in.
Total precipitation since Jan. 1	36.05 in.
Deficiency since Jan. 1	7.71 in.

THE WEATHER IN OTHER LOCALITIES

	Max.	Min.	Weather
Stations—	today	last night	today
Atlantic City	39	14	Clear
Buffalo	32	18	Clear
Chicago	32	12	Clear
Cincinnati	28	16	Clear
Denver	54	26	Clear
Detroit, Mich.	34	14	Clear
Duluth, Minn.	24	10	Clear
Eastport, Me.	34	24	Clear
Fairbanks, Alaska	0	0	Clear
Galveston, Tex.	66	52	Clear
Hatteras, N. C.	58	46	Clear
Helena, Mont.	36	18	Clear
Huron, S. D.	34	16	Clear
Jacksonville, Fla.	70	52	Clear
Kansas City, Mo.	36	18	Clear
Los Angeles, Cal.	70	52	Clear
Memphis, Tenn.	48	34	Clear
Miami, Fla.	76	70	Clear
Minneapolis, Minn.	28	14	Clear
Montreal, Can.	34	24	Clear
Nantucket, Mass.	38	30	Clear
New Orleans	60	50	Clear
New York, N. Y.	34	24	Clear
Norfolk, Va.	52	36	Clear
Oklahoma City, Okla.	38	22	Clear
Philadelphia, Pa.	36	22	Clear
Phoenix, Ariz.	64	32	Clear
Pittsburgh, Pa.	32	16	Clear
Portland, Me.	34	24	Clear
Portland, Ore.	50	34	Clear
St. Louis, Mo.	34	20	Clear
St. Paul, Minn.	28	14	Clear
Salt Lake City	48	24	Clear
San Diego, Cal.	70	54	Clear
Santa Fe, N. M.	58	24	Clear
Seattle, Wash.	48	34	Clear
Spokane, Wash.	40	26	Clear
Washington, D. C.	42	30	Clear
Wilmington, N. C.	62	48	Clear

CALENDAR FOR SATURDAY, NOV. 29 (Eastern Standard Time)

High tide, Boston, 6:05 a. m., 6:35 p. m.
Sun rises, 7:01 a. m. Sun sets, 4:31 p. m.
Length of day, 9 hrs. 30 m.
Moon rises, 5:14 p. m.
Moon sets, 4:34 a. m.
Moon phases: (Dec. 3, D. time, evening. W. Last qu., Dec. 12, D. time, evening. W. New moon, Dec. 19, D. time, evening. W. First qu., Dec. 27, 10h. time, evening. W.

Light all vehicles tonight at 4:48 o'clock.

EDISON PLANS TO SPEND A MILLION

The Edison Electric Illuminating Company of Boston is to expend more than a million dollars on an addition to its new steam heating plant in Rowland st. and distributing lines to care for additional steam heat customers.

The new steam heating plant of the Edison Company was put into service less than two months ago and it has already become evident that the new boiler capacity will be needed for the winter of 1931-32.

The present plan provides for a building housing two boilers each with a capacity of 250,000 pounds of steam per hour. The addition will involve an addition to the present building, with space for two boilers each, of which only one will be installed at first.

The plans for the new work, and it is expected that actual construction work will commence about the first of January, 1931, and the plant completed and in operation by December of next year.

The work will provide for a considerable number of men and will help in relieving the unemployment situation in Boston during the coming winter.

Of the million dollars to be expended, approximately $750,000 will be on the building and boiler and the remainder on new mains through the streets.

Marlboro Power to Lower Its Rates

Marlboro Electric Co., which recently became affiliated with New England Power Association, filed with the Department of Public Utilities a general revision of its rate structure which will mean net savings of $40,000 a year to customers in Marlboro, Northboro, Northboro, Westboro, Berlin and Bolton.

Volume of Business Gains Nearly 20 P. C.

Washington, Nov. 29—An upturn of nearly 20 per cent in the volume of business in America is indicated by bank debits outside New York City, was reported this week ended November 22 to the Commerce Department today. Debits totaled $4,123 per cent of the highest level of the month and is below.

For the first time in several weeks there was no decline in the production of steel ingots. Bituminous coal and petroleum production remained practically unchanged, while lumber production showed a slight falling off.

WHOLESALE PRICES

After holding for several weeks the general level of wholesale prices fell off 0.4 per cent from the preceding week and was 12 per cent below the 1929 level.

Building contracts in 37 states were awarded to a less degree than the preceding week, fell off 5 per cent, but were only slightly under the total for the corresponding week of a year ago.

Business failures were more numerous than in either previous period.

Main interest in business circles now centers in the probable developments beyond the short period remaining this year, due to the absence of any outstanding prominence, Dun's Review states in its weekly review of trade and industry. The outstanding feature of the week, according to Bradstreet's Journal, from a distributive trade standpoint, has been the spreading of cool weather over most part of the country, with light to heavy snows or freezing weather, or both, in the northern tier of states and heavy snow cover and zero temperatures in Rocky Mountains and Northwestern areas. This has been a help to sales of many kinds of wearing apparel, the review says.

Variations in the volume of current trade largely reflect seasonal forces, continued Dun's Review, same as in 1929.

Hartford Company Declares "Extra"

Hartford Steam Boiler Inspection & Insurance Co. declared a special extra dividend of 20 cents, payable December 1 to stock of record November 25. This brings total payments for the year to $1.50, the same as in 1929.

BOSTON STOCK PRICES STEADY ON WEEK-END

Prices were steady in week-end trading on the Boston Stock Exchange.

The most active issues were generally higher with American Telephone, Kreuger & Toll, Rust Boats and United Founders all showing fractional gains.

Boston Edison was up a point at 242. Quincy Mining added a point at 9. United Fruit rose 1¼ at 71¾.

Hathaway preferred at 100 was up a point, while the "B" issue was up 2 at 17.

United Shoes was a point lower at 53¾. General Alloys was down a point at 8. Most of the issues prior observed was off 1¼ at 105½.

Business conditions in the textile industry, as reported by the Green Mountain State served to the Central Vermont Railway are quoted as good and they were in this same period last year, according to reports of the company's agents. In 30 per cent of the companies unemployment exists, but conditions on the whole are described as "healthy."

But little unemployment exists at St. Albans, the headquarters of the railway. This is due to a great extent to the full time operation of certain Vermont car and locomotive shops. Inbound rail shipments are in excess of those for 1929, while conditions in general are about the same this year as last.

At Winooski, the lime industry is reported in a healthy condition with business a trifle better than in 1929 while there are indications of better times in the woolen business. There are also indications of increased activities in the plants manufacturing radio cabinets.

P. & W. Va. Pays

Pittsburgh & West Virginia Railway declared regular quarterly dividend of $1.50, payable Jan. 31.

New York Bond Market

	High	Low	Close
Lib 3½s 32-47	101.10	101.10	101.10
Lib 1st 4¼s 32-47	103.1	102.30	102.30
Lib 4th 4¼s 33-38	103.23	103.23	103.24
CORPORATION BONDS			
Allegheny Corp 5s 44	87½	79	79
Allegheny Corp 5s 49	81½	80	80
Allegheny Corp pf Ctf dep 50	79¼	79¼	79¼
Alls Chal 5s 37	101	100½	101
Am & Foreign Pr 5s 2002	101	101	101
Am Ice 5s 53	84	84	84
Am Int 5½s 49	90	90	90
Am Int 5½s 49	90	90	90
Am Ref Gas 6s 42	101	101	101
Am Sm&R 5s 47	101½	101½	101½
Am Sm&R 5s 48	101½	101½	101½
Am T&T 5s 46	106½	106½	106½
Am T&T 5s 65	106½	106½	106½
Am T&T cvt 4½s 33	106½	106½	106½
Am T&T cvt 5s 36	106½	106½	106½
Am Wat Wks 6s 34	101½	101½	101½
Anc Oil Nitrate 7s 45	78	78	78
Arm & Co 1st 4½s 39	99½	99½	99½
Arm & Co cons 4½s 39	99½	99	99
Arm & Co 1st 4½s 58	99½	99	99
A T & S F gen 4s 95	96½	96½	96
A T & S F adj 4s 95	96½	96½	96
A T&S F cvt 5s 1960	104	104	104
Atl Coast L 4s 52	96½	96½	96½
Atl Coast L 5s 52	101½	101½	101½
Atl Gulf&W I 5s 59	101	101	101
Atl Gulf&W I 5s 59	101	101	101
Balt & O cv 4½s 48	108½	108½	108½
Balt & O cv 5s 48	101	101	101
Balt & O cv 5s 2000	101	101	101
Balt & O cvt 4½s 33	100½	100½	100½
Balt & O gold 4s 48	95½	95½	95½
Balt & O gold 4s 48	95½	95½	95½
Balt & O P&W 4s 41	90½	90½	90½
Beech Creek 4½s 51	102	102	102
Beltler Herman 6s 42	98	98	98
Beth Steel 1st & R 4½s 42	106	106	106
Beth Steel p m 5s 36	103½	102½	102½
Boston & Me 5s 33	98	97½	97½
Boston & Maine 5s 55	98	97½	97½
Brn Cor Pow 5½s 49	101½	101½	101½
Brklyn City RR 1st 5s 41	85	85	85
Brklyn Edis Trans 5s 41	99	99	99
Brklyn Un El 1st 5s 50	88½	88½	88½
Brklyn Un Gas 5s 45	104½	104½	104½
California Pack 5s 40	103	103	103
Can Nat Rly 4½s 46	101½	101½	101½
Can Nat Rly 4½s 51	101½	101½	101½
Can Nat Rly 4½s 56	99½	99½	99½
Can Nat Rly 4½s 60	99½	99½	99½
Can Nat Rly 5s 69	101½	101½	101½
Can Nor deb 6½s 46	114	113½	114
Can Pac 4½s 60	101½	101½	101½
Can Pac 4½s 46	101½	101½	101½
Can Pac 5s 44	104½	104½	104½
Can Pac 5s perp	101½	101½	101½
Cent Pac 1st gtd 4s 49	91½	91½	91½
Cent Pac 1st gtd 4s 49	91½	91½	91½
Cent Pac 1st gtd 4s 46	91½	91½	91½
Chesapeake Corp 5s 47	85½	85½	85½
Chic & O gen 4½s 92	87½	87½	87½
Chic & O gen 4½s 92	87½	87½	87½
Chic & O gen 4½s 92	87½	87½	87½
Chic & O Western 4s 49	87½	87½	87½
Chic & N W 4½s 49	87½	87½	87½
Chic & N W 5½s 37	87½	87½	87½
Chic & N W 5½s 37	87½	87½	87½
Chic Rock Isl 4½s 34

LEADERS ARE FIRM IN WALL ST. CLOSING

New York, Nov. 29—Leadings issues displayed a firm tone in closing dealings on the New York Stock Exchange today. Today was the first firm closing of the week.

Trading was extremely dull. The day's turnover of about 650,000 shares was the smallest for a two-hour session since August. Most of a point or two were numerous among prominent shares.

WOOLWORTH FEATURE

Woolworth was a firm feature, rising a point with the purchase of a block of 15,000 shares, and moving up another point thereafter. Allied Chemical and Goodyear made similar progress.

There were a few declines of 1 to 3 points among the rails and utilities in the first hour, but these were largely cancelled by the close.

Steel issues as U. S. Steel, New Haven, Bethlehem, American Telephone, North American, Public Service of New Jersey, Kennecott and Anaconda, New York Central, Southern Pacific, Westinghouse Electric, Air Reduction, Radio Corporation and American Can rose about a point or more.

Much of the buying appeared to be the closing out of short contracts, but the further reduction of 263,000,000 in bank loans was favorably regarded.

BUSINESS NOW BETTER

The week-end business reports showed some improvement, especially in the trades and industries favorably affected by colder weather.

Retail stores and mail-order houses report a fair increasing buying demand for holiday goods and clothing of various kinds. Cotton and woolen mills operate on a steady scale in the week-end market, but grain was steady.

Losses of 1 to 3 points in the initial sales of the railroad stocks were based on the consequence of unfavorable reports of October earnings and November car loadings.

Having lost the greater part of last week's rally, the stock market has apparently entered upon a new period of dull, professional trading, in which the process of "waiting for something to turn up" will be repeated.

Signs of expansion in the steel trade, when they come, will be accepted as the market's best "bull tip."

Automobile stocks made a better showing in the late trading, but on the whole the market displayed a sluggish tone with trading confined to a few of the favorites.

SPECTATOR'S VIEWS GIVEN

There seems to be no doubt but that pessimism is again rife in the financial district. The further decrease of 263,000,000 in brokers' loans during the past week would definitely that the outside public has been a seller on the recovery rather than a buyer. While in the long run this stock cleaning of the technical position will prove a real reward for the patient holder, the apathetic attitude of the non-professional makes the resumption of the bull pool operator one of increasing difficulty and one upon which he will hardly venture with the odds so heavily against him.

Recovery In Sight

Constructive sources point out, however, that with the volume of turnover holding below two million shares, the decline has at no time this week been such as to gather momentum. Signs of wholesale liquidation like that in October have been lacking. Likewise, the technical market trouble and with outside news little different in character, these interests believe that it seems more reasonable to look for moderate recovery than for important further declines.

Rail Traffic Drops

While market observers hold to the opinion that individual issues are within reach of their bottoms, the view toward rail stocks is decidedly bearish. It is pointed out that freight traffic showed an annual increase between 1890 and 1920 of 7 per cent, the average rate of increase from 1921 to 1929, inclusive, was but 3 per cent. Passenger traffic increased during the 20 years ended with 1920 at an annual rate of 5 per cent, but in the nine years since 1920 it has shown an actual shrinkage of 3 per cent annually. Average receipts per ton mile of freight hauled, declined more than 15 per cent between 1920 and 1929, with a resulting cumulative loss to the roads of more than $5,700,000,000.

Production Way Down

It is not generally realized perhaps that the index of industrial production in October, 1930, was below the lowest level usually reached in times of deep depression, as compared with comparable statistics running back to 1875. It has been estimated that the index of industrial production and trade in October was 75 per cent of normal, compared with 80 per cent in March, 1921; 82 per cent in October, 1914; 81 per cent in March, 1908; 77 per cent in October, 1893; 78 per cent in 1893; 82 per cent in 1884 and 80 per cent in December, 1878.

Bond Market Shows Fresh Irregularity

New York, Nov. 29—Fresh irregularity was shown in the bond market today. Fluctuations in the railroad section were narrower but the sharp recessions yesterday attracted little buying and active issues were irregularly lower. The tone of utilities was somewhat improved.

Sales today (AP), 650,000 shares
Week ago, 988,500 shares
Year ago, holiday

NEW YORK STOCK EXCHANGE

1930 to date, 751,172,500 shares
1929 to date, 1,041,128,500 shares
1928 to date, 829,711,000 shares

A

1930 High	1930 Low	Div in $	Sales Complete	Open	High	Low	Close	Net Change
42⅞	8½		Abitibi Pwr	500	10¾	10¾	10	-⅝
27⅞	12¾	1.60	Admiral Rad	1500	17¾	18¼	17¾	+¼
23¼	9½		Adv Rumely	100	3¾	3¾	3¾	
107	61	4.50	Air Reduc	1700	103¾	105	103	-2¾
24⅜	4½		Alaska Jun	300	6	6¼	6	+⅛
74	25		Allegheny Cp	2100	34¾	36	34¾	+⅝
107	61	5.50	Allegh pf ww	200	63½	63½	62	-½
243	185⅝	6	Allied Chem	1900	196½	199½	196⅜	+2
48⅜	21⅛	1	Allis Chalm	1400	36¾	38¼	37	
42⅛	16⅜	2	Alpha Port C	900	17	17⅝	16⅞	
31⅛	18	2	American	300	21¼	21¼	21¼	-⅛
10⅝	1⅜		Am Ar Chem	200	1¾	1¾	1¾	
97¼	45½	2	Am Bk Note	300	57½	57½	57½	-2½
25⅜	13		Am Br Ret	100	15	15	15	-⅛
150¾	107½	5b	Am Can	6125	114½	116¾	114⅜	+1⅝
115⅜	47½	1d	Am Car & F	1700	75¾	75¾	75¾	-1
51⅝	39½	2.25	Am Chicle	500	39½	40	39¼	-¼
20¾	2.40		Am Colortype	100	21	21	21	
33	11		Am Comm'l Al	1200	15⅜	15⅞	11¼	+¼
101¼	34⅝		Am & Fgn Pwr	5300	37	38⅜	37	-1⅛
103¾	57	7	Am & F P pf	100	97½	98	97½	
100	82	7	Am Ext'l Pf A	100	78½	78½	78½	
33⅜	7⅝		Am Hawaiian	100	8¼	8¼	8¼	
29⅜	27⅜	3	Am Ice	200	28¼	28¼	28¼	
55⅝	17⅜	2d	Am Inter	500	21¼	21¼	21	
33⅜	28⅛	2	Am Linseed	200	29½	29½	29½	
45	30⅜	1.25	Am M & Fy	600	34⅝	35	34⅝	-1
51⅝	18½	1	Am Metal	400	21¼	21¾	21¼	+⅛
111⅝	47⅜	1d	Am Pw & Lt	1500	48¼	50	48½	-1½
39⅜	18	1	Am R & SS	1900	18⅝	19	18⅝	
100⅜	48	3	Am Rad & S	1900	50⅜	52⅜	50⅜	+1⅝
54⅝	38¼	5	Am Snpbdg	200	39	39	39	-¼
79⅞	45¾	4	Am Steel Fdy	500	50⅝	50⅝	50⅝	+1⅝
141	131¾	7	Am Smelt pf	100	131¼	131¼	131¼	
22⅝	3⅜		Am Sol & Chem	300	4	4	4	
39⅜	38	2	Am Stores	200	38¾	38¾	38½	+⅛
69¼	40	5	Am Sugar	200	50½	50½	50½	+1
107⅜	87⅜	5	Am T & T	1100	184½	187¼	184½	+1¼
132⅜	100⅛	5	Am Tobacco B	500	107¾	107¾	107	-¼
124⅝	58⅜	1d	Am Water W	3800	63	64¼	63	-¼
104⅝	100		Am W W & El pf	100	100	100	100	
20⅞	6¼		Am Woolen	100	6	6	6	
61⅜	20⅛		Am Woolen pf	100	17¾	17¾	17½	-⅛
44⅜	20		Am W P pf ct	100	21	21	21	
17⅞	4¼		Am Zinc	1000	5	6	6	+⅛
54⅝	38¼	2.50	Anaconda	5200	65	65¾	65	+⅛
51⅝	28	2.40	Anchor Cap	200	30½	30½	30½	-½
109⅜	48⅜	2	Andes Copper	1600	16	16¼	16	-⅛
54⅝	27⅛	2	Archer Dan	200	16¾	16¾	16¾	
49⅜	22⅜	2.50	Armour (Ill) A	200	23¾	24	23¾	
9¾	1½		Armour Ill B	300	2⅜	2⅜	2⅜	
45⅛	20	4	Asso Apparel	500	27¾	28½	27½	-1⅛
42⅝	25⅞	2.20	Asso D G	2600	27	28¼	26¾	-⅝
242½	182	10	Atchison	1800	183½	188	183½	+1⅝
104⅜	70	4	Atl C L	100	87	87	87	+1
52⅜	32⅝	2	Atl Gulf pf	100	52½	52½	52½	-½
51⅜	18⅛	1.25	Atl Refin	3200	21¼	21¾	21¼	
104	99		Atla Pow pf	20	99¾	99¾	99¾	
263⅛	65⅜	4d	Auburn Auto	3900	76¾	79¾	75¾	+2¾
66⅜	3⅝		Avia Corp Del	600	3¾	3¾	3⅞	

B

28	19⅜	1.75	Baldwin Loc	1800	26	26¼	26	-⅛
122⅜	70	2	Balt & Ohio	500	71	72	71	-½
20⅜	6	2	Barker Bros	1300	12	12⅛	11½	-⅜
8⅜	2		Barnsdall A	400	14⅜	14⅜	14⅛	-⅛
6¼	2½		Belding H	100	3¼	3¼	3¼	
65⅜	58¾	3	Bethlehem Stl	7864	60⅜	61¼	60⅜	-⅝
65⅜	76½	5.50	Bldg Ry pf	1500	77½	78	77½	+⅛
84⅜	76⅛	5	Bendix Av	1500	77½	78	77½	+⅛
55⅝	31½	2	Best & Co	400	40	40¼	40	
100⅛	58¾	3	Bethlehem Stl	7864	60⅜	61¼	60⅜	-⅝
134	115	7	Beth Stl pf	200	119½	119½	119½	-½
51⅜	10⅝	3	Bigelow Co	400	13⅝	13⅝	13⅝	
5⅜	1		Bond & Mtge	1400	17⅝	18¼	17⅜	-⅛
55	⅛		Botany Mills	100	3⅜	3⅜	3⅜	
15⅜	4		Briggs Mfg	100	13¾	13¾	13¾	
78⅜	58⅝	4	Bklyn Man Tr	200	64½	64½	64½	-½
78⅜	58⅝	4	Bklyn Union	100	13¾	13¾	13¾	
74	13¾		Bullard Co	100	18½	18½	18½	-½
43⅜	16⅜	3	Bulova Watch	2600	16½	16½	16⅜	-⅛
14⅜	6		Budd Mfg	1400	8¾	8¾	8¾	
14⅛	6¼	1	Budd Wheel	400	9¼	9¼	9¼	-⅛
51⅜	34⅜	1	Burroughs Ad	1600	37¾	38¼	37¾	
4¾	1½	.50	Butte Copper	100	1¾	1¾	1¾	-⅛
25⅞	10		Butterick	200	10¼	10¼	10¼	+⅛
117⅜	37		Byers A M	1200	43	44	43	+⅛
114	106¾	7	Byers pf	20	106¾	106¾	106¾	

C

89⅜	32		Cal & Ariz	800	35½	36¾	35½	-⅛
33⅜	6¼		Cal & Hecla	800	10	10¼	10	-⅛
53⅜	42		Canada Dry	300	42	42	42	-¾
52⅜	39½	2½	Canadian Pac	1400	43	43¾	42¾	-⅜
20⅜	8		Capital Adm	1400	10½	10¾	10½	
40	30	3	Capital Ad pf	100	35	35	35	
262¾	103⅜	6	Case J I	3300	109¼	110	108	-1⅝
15⅜	7		Caterpillar	100	15	15	15	+⅛
84⅜	25		Cayuga Pr	100	25⅜	26⅜	25⅜	-⅛
65⅜	25½	4	Celanese Pf	100	28¾	29¼	28	
65⅜	25⅝	4.25	Checker Cab	1900	21¾	22¼	21¾	-⅛
17⅜	6⅛		Ch Gt West	400	7¾	7¾	7¾	-⅛
17⅜	6⅛		Chi Gt W pf	100	24¾	24¾	24¾	+⅛
26⅜	⅞		C M & St P	300	7	7	7	
26⅜	⅞		C M & St P pf	900	12	12	12	-2
125¾	62½	7	C R I & P	900	62	62	60	-2
67½	29½	2.47	Childs Co	100	30	30	30	
13¾	2¾		Chile Copper	1100	11¾	11¾	11¾	-⅛
13¾	2½	.50	City Stores	200	4¼	4¼	4	
99	32⅜	3	Columbia Gas	2900	35½	35½	35¼	-⅛
64⅜	47¼	2.50	Colgate Plm	100	49¾	49¾	49½	-⅜
199	64⅜	5.25	Col Carbon	1400	90	90½	89¾	-⅜
97	32⅜	3	Columbia Gas	2900	35½	35½	35¼	-⅛
37⅜	9¾	.75	Col Graph	2000	10¾	11¼	10¾	+⅛
53⅜	20⅜		Com Credit	200	29	29	28¾	-⅛
55	25⅛	1.60	Com I T	500	26⅝	27	26⅝	-⅛
39	14¾	1d	Com Solvents	1900	17¾	17¾	16⅞	-⅛
80	60	6	Conde Nas	100	60	60	60	
79⅜	24⅝		Congol Nairn	900	8¼	8¼	8¼	
111⅜	27⅝		Consol Cigar	1200	28¼	28¾	28¼	
80	60¼	6.50	Consol Cig pf	50	61¾	62	61¾	-⅛
27⅜	14⅜	1	Cons Film	1000	14⅝	14⅝	14⅝	-⅛
20⅜	10½	2	Cons Film pf	200	18	18	18	
136⅜	81½	4	Consol Gas	2800	86	87⅜	85⅞	+1⅜
52⅜	17⅜		Consol Oil	1000	19	19⅜	19	
127⅜	77		Cont Baking A	200	19¾	19¾	19¾	-⅛
51⅜	20		Cont Baking B	1100	21	21¼	21	
71⅜	44½	2.50	Cont Can	300	48¾	49	48¾	-⅛
37⅜	11½	1	Cont Dis Fibre	100	12¾	12¾	12¾	
57⅜	34⅜	2.40	Cont Ins	100	45½	45½	45½	-½
6¼	2⅜		Cont Motors	900	3¾	3¾	3¾	
20⅜	7⅜		Cont Oil	1000	13¾	13¾	13¾	
40⅜	10½	1	Cont Shares	900	11¾	11¾	12¾	-⅛
111⅜	72⅜	3.50	Cont Tob Prd	100	78	78	78	
20⅜	9		Coty Inc	200	10	10	10	
22	10⅛		Crosley Radio	300	6½	6½	6½	-⅛
9⅜	4		Cub-Am Sug	100	4	4	4	
126⅜	99	6.50	Curtiss A	100	97¾	97¾	97¾	
14⅜	3¼		Curtiss Wright	2100	12¾	13¾	13¾	
15⅜	4⅜		Curtis Wt A	800	4¾	4¾	4¾	-⅛

D

24⅛	20	1.40	Deere & Co pf	500	22¾	22¾	22¾	-⅛
153	89½	7b	Del L & W	200	86½	86½	86½	-1¼
31⅜	7⅜		Demo Mines	1300	8¼	8¼	8¼	
87	61	4	Drug Inc	2000	67½	67½	67¾	
43¼	10	1	Dunhill	100	7	7		
145⅛	83	4	Dupont DeN	4400	87	88	86¼	89¼ -1

E

255¼	155¼	5.75	Eastman K	600	164	167	164	167 +2½
128	120½	1	East Kodak pf	10	130	130	130	
37⅛	11⅜	3	Eaton Axle	400	15½	15½	15½	
31⅜	14⅜		Edison Elec	100	14¾	14¾	14¾	
114⅜	33	6	Elec Auto L	5300	50	52¾	49¾	52¾ -1½
29⅜	3		Electric Boat	100	3	3	3	
107⅜	37½	1	Elec P & Lt	6400	42	43	41½	42¾
112	100	7	Elec P & L pf	200	102¾	102¾	102¾	102¾
57⅜	28⅜		Elec Shov	1100	57¾	57¾	57¾	57¾
63⅜	28½		Erie	1000	28½	29	28	29
63⅜	43¼	4	Erie 1 pf	700	51	51¾	50¾	51¾
43⅜	6⅝		Eureka Vc Cl	100	11½	11½	11½	11½

F

12¼	6	.80	Fed Motor	600	6½	6½	6	6½
43	24⅛	2.40	Fed Water S	100	25½	25½	25¼	+⅛
104⅜	70	2	Fidelity Phx	100	72¾	73¼	72¾	+1⅛
100¼	90¼	6	Filene's S	1010	93¾	93¾	93¾	-⅜
67⅜	53⅜	6	Firestone pf	900	61⅜	67⅜	61⅜	67⅜ -3½
33⅜	15⅜	1	Firestone	300	19	19	19	
61⅜	41¼	2.50	First Nat St	1400	44¼	44¾	44¼	-⅛
47⅜	27		First Rubber	100	34	34	34	
21	2¼		First Fubb 1 pf	10	3¼	3¼	3¼	
174½	47	2	Fisher Body	700	51	55¾	50¾	-3¾
57⅜	16⅛	4	Fourth Nat Inv	100	23¼	23¾	23¼	
52⅜	16⅛	4	Fox Film A	11100	23¾	25¾	23½	+1⅜
69⅜	11⅞	7	Franklin S pf	50	81½	81½	81½	
55½	29¼	4	Freeport Tex	200	32½	32½	32¼	+⅛

G

81⅜	61		Gen Am Inv pf	100	79	79	79	
73⅛	47		Gen Am Tank	200	66½	66½	66½	-1
71⅛	28¼	3	Gen Asphalt	300	29½	29½	29½	
78⅜	23		Gen Bronze	300	8¾	9	8¾	
74⅜	27		Gen Cable A	100	27½	28	27½	-⅛
65⅝	44½	1.60	Gen Elec	12000	48	48¾	47½	48¼ +¾
78⅜	53⅜	3	Gen El Spec	100	71½	71½	71½	
18⅜	3	.30a	Gen G & E A	600	5½	5½	5½	-⅛

G

1930 High	1930 Low	Div in $	Sales Complete	Open	High	Low	Close	Net Change
61⅝	40⅜	3	Gen Foods	1700	51	51¾	50½	+⅝
54¼	31⅜	3	Gen Motors	25000	34¾	35	34¾	
100⅜	92⅜	5	Gen Mot 5 pref	200	96	96	96	-¼
125¾	64	5	Gen Pr Stee	400	70	70	70	-4½
51⅛	14¼		Gen Theaters	1200	17½	17½	17½	
108⅜	39	4	Gillette	2000	44	45¾	44	-⅛
20⅜	5¼		Gimbel Bros	4800	7¾	7¾	7¾	
62⅜	61¾	7	Gimbel Br pf	1000	64¼	64¼	62	-2
82⅜	21¾	2.75	Gold Dust	4300	34	35⅜	34⅛	-⅛
58⅜	13¾		Goodrich Rubr	2000	19¼	20¾	19¼	+⅛
68⅜	31⅜		Goodyear	6000	48⅜	50¼	48⅜	+1¼
28⅜	7		Goth Stl Hose	100	6¾	6¾	6¾	
15⅜	5		Graham Paige	1100	6¾	6¾	6¾	
59⅜	13		Granby	1000	17	18⅛	18	
43	21		Grant W A	200	30	30	30	
75⅛	47⅜	2.75	Gt Nor O ctf	600	52⅝	53⅜	52⅝	-⅛
102	61		Gt Nor pf ctf	200	62½	62½	62½	
34⅜	19¼		Gt West Sug	1100	24¼	24¼	24¼	-⅛
23	7		Grigs Cranlow	1000	8	8	8	

H

125⅜	80	7	Hamilton Watch	400	78	79	78	79 -1¼
17	2		Hall Printing	100	3	3	3	
72⅛	41⅞		Harb Walker	100	40¼	40¼	40¼	-⅜
108⅜	83½	4	Hershey pf	100	94¾	94¾	93½	-⅝
29⅜	7⅜		Hoe & Co	100	8¼	8¼	8¼	
29	4½		Hou Hers B	200	5¾	5¾	5¾	-⅛
101	70		Hold Fr pf	100	72¾	72¾	72¾	-¼
116⅜	33⅜		Houston Oil	400	40¼	41	40¼	-⅛
34⅜	19⅜		Howe Sound	2400	24¼	24¾	24¼	+⅛
62⅜	18	3	Hudson Mot	3500	23¾	23¾	23¾	
29⅜	7¾		Hupp Motors	1000	8⅞	8⅞	9	

I

126⅜	80	7	Illinois Central	400	78	79	78	79 -¼
17	2		Indian Motorcy	600	3	3	3	
28⅜	9¼		Indiap Refin	2500	14¾	14¾	14¾	-⅛
239	147¼	4	Ingersoll Rd	100	176	176	176	176
8	1		Inspiration Con	1000	1⅞	2	1⅞	
107⅜	75⅞	4.50	Internat Nick	100	97	97	97	
28⅜	12		Int Lake Iron	600	12⅜	12⅜	12⅜	
19⅜	7		Int Agri Ch	100	10	10	10	
201⅜	121	6d	Int Bus Ma	100	146	146	146	
51⅜	25		Int Carriers	200	30	30	30	-1
75⅜	55	4	Int Cement	1000	58½	58½	58½	
13⅜	3		Int Combus E	1000	2¾	2¾	2¾	
33⅜	15	2	Int Comb Eng	1000	15¾	15¾	15¾	
115⅜	54⅜	2.50	Int Harv	200	57	59¾	57	-1
54	27⅜	2	Int Hydro El	1300	27½	27½	27½	
92	59¼	4	Int Match pf	100	62½	62½	62½	-½
33	15	2a	Int Mer Mar	100	17	17	16¾	
44⅜	16⅜	1	Int Mer Mar pf	1700	17⅞	17⅞	18⅛	
88	39	7	Int Pa & P pf	500	39	39	39	
58⅜	29	2.50	Int Printing Ink	200	37½	37½	37½	
45⅜	31	3	Inter Salt	500	37¾	37¾	37¾	
25⅜	2		Int Tel & Tel	6000	26⅜	27¼	26⅜	+⅝
40	17¾	2	Int D Stra	100	18½	19	18½	-¼

J

148⅜	71⅛	4	Jewel T	100	45	45	45	
148⅜	81¾	3	Johns Manville	900	66	68	66	68 +1

K

113⅞	71⅛	1.03	Karstadt Inc	200	77⅛	77⅛	77⅛	
41⅛	15	2.50	Kayser	800	16½	16½	16¼	-⅛
54⅜	19⅜		Kelly Spg Tire	100	19¾	19¾	19¾	
39⅞	19½	2	Kelsey Hayes	100	22¾	22¾	22¼	-⅜
62⅜	44⅜	2	Kennecott Copp	1600	45¾	45¾	45¾	-⅛
40⅜	19⅛		Kinney Co	100	21⅝	21⅝	21½	-⅛
30⅜	7		Kinney Co pf	100	21	21	21	
36⅜	22⅛	1.60	Kresge S S	1000	28½	28¾	27¾	-⅝
48⅛	18	1	Kroger Groc	1500	23	24¼	22⅞	-⅛
35⅜	22⅛	1.60	Kruger & Tol	3000	23¾	23¾	23¾	-⅛

L

113	70⅜	8	Lambert Co	200	79	79¼	79	79¼ +½
42	16		Lehigh P C	100	17	17	17	
108⅜	72		Leh V R C pf	100	100	100	100	
97¼	57⅜	3	Lehman Bros	2200	58¾	59½	58¾	59½ +¼
71⅜	34		Lib Ow Ill	200	34¾	35	34¾	-⅛
113⅜	79	4	Liq Air A	100	83⅜	83⅜	83⅜	
113⅜	79	4	Liq Air A M	200	83⅜	83⅜	83⅜	
49⅜	18⅜		Lima Locom	100	24½	25	24½	-⅛
81⅞	42¼		Liquid Carbon	100	48⅜	48⅜	48⅜	-⅛
95⅜	42	4	Loew's Inc	1500	42¾	43	42¾	-⅛
99	84	6.50	Loew's pf xw	200	94	94	94	
17	3		Loft Inc	500	3¾	4	3¾	
70⅛	47⅞	2.10	Loose W	200	51½	52¼	51½	-⅝
28⅜	7⅛		Lorillard Tob	1000	12¾	12¾	12¾	
12	4		Louisville Gas	100	5¾	5¾	5¾	
51⅛	29	1.75	Louis Gas	100	29⅜	29⅜	29⅜	+⅛
110	48		Louis & Nash	100	102	102	102	+1½
44⅜	11		Ludlum Steel	200	12¼	13	12¼	-⅛

M

88⅜	38⅞	6	Mack Trucks	600	44¼	44½	44¼	44½
159⅜	97⅜	21	Macy R H	800	106	108¼	106	108¾ +1¼
15⅜	6	1	Mad Sq Gar	300	7	7	7	
32⅜	8		Magma Cop	300	22¾	22¾	22¾	-⅛
8	1½		Manati Sug	200	2¾	2¾	2¾	
46⅜	25		Manhat Gast	100	61	61	61	
42½	24	2.80	Manh Shirt	300	35	35¼	35	-⅛
24⅜	8¼	1	Manhat Shirt	100	8⅝	8⅝	8⅝	
22⅜	20¼	1.20	Maracaibo	1700	21¾	22¼	21¾	
51⅜	14⅜		Mar St Rv dvd	100	19	19	19	
30⅜	5⅛		Marmon Car	100	5¾	5¾	5¾	-⅛
48⅜	31½	2.50	Martin-Parry	1100	33¾	33¾	33¾	-⅛
51⅜	32⅜	2	Mathieson Alk	700	36½	36½	35⅝	-⅜
13⅜	5		Maxim Mot	100	6¾	6¾	6¾	
40⅜	18		Maytag pf ww	100	17	17	17	
9⅜	4	4.50	McK V C	600	8¾	8¾	8¾	
20¼	10½		Medellin Stz	1600	8¾	9¼	8¼	-⅛
42	26½	2	Melville Shoe	100	25	25	25	
23⅜	9½	2	Mengel Co	600	9¾	9¾	9¾	
37	9

New York Curb Market

	High	Low	Close
A			
Amco pf	70	68	68
Aero Underwat	11¾	11¾	11¾
Ainsworth	11¾	11¾	11¾
Alleghany Gas	2¼	2¼	2¼
Allied Mills	163	163	163
Alum Co Am	150	150	150
Am Capital B	8	8	8
Am Cit P & L A	34½	34¼	34¼
do $5	88¾	88¾	88¾
Am Com Pow A	11¾	11¾	11¾
do B	10¾	10¾	10¾
Am Cyan A	13½	10½	13½
do B	10½	10½	10½
Am Dept St	2¼	2¼	2¼
Am & Fgn Pow w w	22	22	22
Am Founders	5¾	5¾	5¾
Am Light & Tr	43¾	43¾	43¾
Am Maracaibo	3¼	3¼	3¼
Am Pot & Chem	23½	22¾	22¾
Am Sup Power	13¾	13¾	13¾
do 1 pf	92¾	92	92¾
Am Ut & Gen B wts	3¼	3¼	3¼
Anglo Chi C M'tls	14¾	14¾	14¾
Appalach Gas	6¼	6¼	6¼
Ark Nat Gas	6¼	6¼	6¼
do A	6¼	6¼	6¼
Armstrong Ck	25¼	24½	25
Asso Gas & El A	23¼	23¼	23¼
do deb rts	2	2	2
Atlas Plywood	12	12	12
Avia Corp Am	22½	22½	22½
B			
Babla Corp	3½	3	3
do pf	3¾	2¾	2¾
Bliss E W	15½	15½	15½
Blue Ridge cvt pf	34¼	34½	34½
Brill A	7	7	7
Butler Bros	6¾	6¾	6¾
C			
CAM Co vte	1	½	½
do pf	1	1	1
Can Marc Wireless	2¼	2¼	2¼
Carib Syn	11¾	11¾	11¾
Cent Pub Serv A	15½	15½	15½
Cen States El	11¾	11	11
Chain Str St	3	3	3
Chain Ph Al nv	15¾	15¾	15¾
Cities Service	19¼	18¾	19¼
do pf	83¾	83¼	84¾
Colum Oil & G vtc	6¾	6¾	6¾
Comwlth Edison	240	240	240
Comwlth & So war	2¼	2	2¼
Commun Wat Wks	9¾	9¼	9¾
Cons Cop Min	3	3	3
Cons Dairy	5	5	5
Cont Shares pf B	52	52	52
Cooper Bess	22	22	22
Cord Corp	5	4¾	5
Corp Sec Chi	15	15	15
Cowden Oil	2¼	2¼	2¼
Crown C Intl A	7¾	7¾	7¾
Cumb Pipe L	22	22	22
Cuneo Press	21¾	21¾	21¾
Curtiss Wright war	¾	¾	¾
Daniel Reeves	21¾	21¼	21¾
D			
Dayton Airpl	2	2	2
Dis Forest	2¼	2¼	2¼
Distel W Gilbert	12	12	12
Distrib Aircraft	2¼	2	2
Dix Mtr Corp new	16¾	16½	16¾
Duke Power	31¾	31¾	31¾
Driver Harris	35	35	35
Durant Mot	14¾	14¾	14¾
E			
East Gas & Fuel	20¼	20¼	20¼
East States Pow B	17¼	16¾	17¼
Eastern Util A	2¾	2¾	2¾
Eisler Elec	2¼	2	2¼
El Bond & Sh	46¾	45¾	46¾
El Bond & Sh pf	103¼	103¼	103¼
El Bond & Sh Spcpf	91¾	91¾	91¾
El Pow Assoc	14¾	13¾	13¾
El Pow Assoc A	13¾	13¾	13¾
Electric Share	13¾	13½	13¾
Emp G & F Tpcpf	81¾	81¾	81¾
Empire Pow com	33	33	33
Emp Pub Serv A	10½	10½	10½
Eng Gold Mines	¼	¼	¼
Europe El deb rts	2¾	2¾	2¾
F			
Fabrics Finish	⅝	⅝	⅝
Fajardo Sug	40	40	40
Fisk rets	11¾	11¾	11¾
Ford Mot Canada A	21¾	21¾	21¾
Ford Mot Ltd	15¾	15¾	15¾
Fox Theater A	5¾	5¾	5¾
Franklin Mfg	6¾	6¾	6¾
G			
Gen Bak pf	34¾	34	34
Gen Elec Ltd rct	11¾	11¾	11¾
Gleam Comb Harv	12¾	12¼	12¾
Glen Alden Coal	59½	59	59½
Globe Underwrit	7¼	7	7¼
Gold Seal Elec	1¾	1¾	1¾
Golden Center Min	⅞	⅞	⅞
Goldfield Cons	3-16	3-16	3-16
Goldman Sachs	10¾	10¼	10¼
Gt Atl & Pac	179¾	179¾	179¾
Gulf Oil Corp Pa	75¼	74¾	75¾
H			
Hall Lamp	6¾	6¾	6¾
Hir Walker A & W	6¾	6¾	6¾
Hires Co A	27¼	27¼	27¼
Holding Gold Min	6¼	6	6¼
Hudson Bay M&S	31¾	31¾	31¾
Humble Oil	68¼	68¼	68¾
Hydro El Serv	25¾	25¾	25¾
I			
Imy Oil Can	18¾	18	18¾
Ind Pipe Line	20	19¾	19¾
Indust Fin cf	91¼	91	91¼
Insull Util	40¾	40¼	40¾
Insurance Sec	7¾	7¾	7¾
Inter Super Power	23¼	23¼	23¼
Inter Util pf	97¼	97¼	97¼
Interstate Equip	4¾	4¾	4¾
Iron Cap Copper	1	1	1
J			
Jonass Naumburg	½	½	½
K			
Kleinert	11	11	11
L			
Lehigh C & N	26	26	26
Lion Oil	7¾	7¾	8
Lone Star Gas	24¼	24	24¼
Long Is Light	32	32	32
Louis L & E	1¾	1¾	1¾
M			
Mass Util Asso	5¾	5¾	5¾
Mavis Bott	8	8	8
Memphis Chap & S	17¾	17¾	17¾
Masibi Iron	1¾	1¼	1¼
Metal Mfg	1¾	1¾	1¾
Mid St Pet B vtc	1¾	1¼	1¾
Mid West St Util	23	23	23
Mid West Util	20¼	20	20¼
Midland Steel new	16¾	16½	16¾
Mo Kan Pipe L	7¾	7¾	7¾
Mo Kan P L pf	75	75	75
Mountain Prod	5¾	5¾	5¾
N			
Nat Avia	8¾	8¼	8¾
Nat Bancservice	3	3	3
Nat Dairy P A	107	107	107
Nat Fire Stores	2	2	2
Nat Investors	5¾	5¾	5¾
Nat Pub Ser Co cf	62	62	62
Nat Screen	23	20	20
Nat Short T Sec A	15¾	15¾	15¾
Nat Tin Rad	3¾	3¾	3¾
Neumein Pharm	2¾	2¾	2¾
Neumein Pharm pf	2¼	2¼	2¼
Nehi Corp	13	13	13
Nestle Le Mur	2¾	2¾	2¾
New Bradford	1¾	1¾	1¾
New Jer Zinc	50¾	50½	50½
Newmont Min	56¾	56	56¾
N Y Hamburg	28	28	28
N Y Transit	15¾	15¾	15¾
Nlag Hud Pow	21¾	21¾	21¾
O			
Outboard Mot A	4¾	4¾	4¾
Outboard Mot B	2	2	2
P			
Pac G & E 1 pf	26¾	26¾	26¾
Paramount Cab	3¼	3¼	3¼
Parke Davis	30¾	30¾	30¾
Penroad Corp	7¾	7¾	7¾
Pa Mex Fuel	17¾	17¾	17¾
Peo G L & C rts	10¼	10¼	10¼
Peo Lt Pow A	24	24	24
Pilot Radio A	5¾	5¾	6
Pitney Bowes	6¼	6¼	6¼
Prince & Whitely	1¼	1¼	1¼
Prod Hop	6¾	6¾	6¾
Prudential Invest	11¾	11¾	11¾
Pub Util Hold	7¾	7¾	7¾
Pub Util Hold war	1¾	1¾	1¾
Pug Sd Pw 6 pc pf	99¾	99¾	99¾
Pug Sd Pw 5 pc pf	86	86	86
R			
Reliance Int'l A	3¼	3	3¼
Reyburn Inc	3	3	3
Reynolds Invest	3¾	3¾	3¾
Roan Ant Cop	14¾	14¼	14¾
Rossia Intl	3	3	3
Ryan Corp	3	3	3
S			
St Regis Paper	14¾	14¾	14¾
Salt Creek Produc	28	28	28
Saxet Co	8¾	8¾	8¾
Segal Lock	1¾	1¾	1¾
Selected Indust	3¾	3¾	3¾
Sel Ind allot cif	83¾	81	83
Select Ind pr cif	48	48	48
Shattuck Denn	47¼	47¼	47¼
Shenandoah	4¾	4¾	4¾
Shenandoah pf	24¾	24¾	24¾
Southern Corp	4¾	4¾	4¾
Southwest Dairy	17¾	17¾	17¾
Southwest G&E pf	96	85½	95¾
Southwest Gas Ut	2	2	2
Stand Mot	3	3	3
Stand Oil Ind	36¾	36¼	36¾
St Oil Ky	33¾	33¾	33¾
St Oil Ohio new pf	103¾	103¾	103¾
Starrett Corp	11	11	11
Starrett pf	22½	22½	22½
Strauss Roth	11	10¾	11
Stutz Mot Am	1¾	1¾	1¾
Sunray Oil	2¾	2¾	2¾
Swift & Co	29¼	29¼	29¼
Swift Int	32	31¾	32
T			
Technicolor Inc	11	11	11
Teck Hugh Gold	5¾	5¾	5¾
Tenn Cop & Chem	12	12	12
Thatcher Sec	2¼	2¼	2¼
Transcont Air Trs	2¾	2¾	2¾
Tri Cont Corp war	2¾	2¾	2¾
Trunkline Gas Corp	19¾	19¾	19¾
Tung-Sol Lamp	17¾	17¾	17¾
U			
Ungerleider Fin	24	24	24
Union Gas Corp Can	4¾	4¾	4¾
United Corp war	8¾	8¾	8¾
United Ley Dock	2	2	2
Unit Founders	9¼	9¼	9¼
United Gas new	8	8	8
do pf	83¾	83¾	83¾
do pf	85¾	86½	87
Un Lt&Pow A	26¼	26¼	26¼
do cv pf	90¾	90¾	90¾
US&Int Sec	1¾	1¾	1¾
do pf	62¾	62½	62½
US Dairy Pow	6¾	6¾	6¾
US Foil B	4¾	4¾	4¾
US Lines pf	3¾	3¾	3¾
US Rubber Reclaim	2	2	2
United Verde Ext	7¾	7¾	7¾
Utah Apex Mining	1¼	1¼	1¼
Util Pow&Lt	11	10¾	11
V			
Vacuum Oil	64¼	63½	63½
W			
Walgreen Co	21¾	21¼	21¾
Wenden Cop Min	⅛	⅛	⅛
West Air Express	19	19	19
Z			
Zonite Prod	10	9¾	10

Alumin Co 5s 52	102½	102½	102½
Am Cmwlth Pw 6s 40	81¾	80¾	80¾
Am G&El 5s 2028	90½	90	90
Am P&L 6s 2016	103½	103	103½
Am Rolling Mill 5s 42	99	99	99
Assoc Gas & El 4½	69	68	69
Assoc Gas & El 5s 48	85¾	85¾	85¾
Bethlehem Steel 7s 42	93¾	93¾	93¾
Boston Edison 6s 30	108¾	108¾	108¾
Buffalo Gen El 5s 52	104¾	104¾	104¾
Carolina Pow & Lt 5s 51	104¾	104¾	104¾
Cent Ill Pub Ser 5s 56	97¾	97¾	97¾
Cent Ill Pub Ser 5½ 54	103¾	103¾	103¾
Cent Ill Pub Ser 6s 47	101¾	101¾	101¾
Cent Ill Pub Ser 6s 53	101¾	101¾	101¾
Cent Ill Pub Ser 7s 47	104¾	104¾	104¾
Cent Ill Pub Ser 7s 52	104¾	104¾	104¾
Cent Ill Pub Ser 7s 54	104¾	104¾	104¾
Cent Ill Pub Ser 7s 56	104¾	104¾	104¾
Cent Ill Pub Ser 7s 57	104¾	104¾	104¾
Cent Ill Pub Ser 7s 58	104¾	104¾	104¾
Cent Ill Pub Ser 7s 59	104¾	104¾	104¾
Cent Ill Pub Ser 7s 60	104¾	104¾	104¾
Cent Ill Pub Ser 7s 61	104¾	104¾	104¾
Cent Ill Pub Ser 7s 62	104¾	104¾	104¾
Cent Ill Pub Ser 7s 63	104¾	104¾	104¾
Cent Ill Pub Ser 7s 64	104¾	104¾	104¾
Cent Ill Pub Ser 7s 65	104¾	104¾	104¾
Cent Ill Pub Ser 7s 66	104¾	104¾	104¾
Cent Ill Pub Ser 7s 67	104¾	104¾	104¾
Cent Ill Pub Ser 7s 68	104¾	104¾	104¾
Cent Ill Pub Ser 7s 69	104¾	104¾	104¾
Cent Ill Pub Ser 7s 70	104¾	104¾	104¾
Cent Ill Pub Ser 7s 71	104¾	104¾	104¾
Cent Ill Pub Ser 7s 72	104¾	104¾	104¾
Cent Ill Pub Ser 7s 73	104¾	104¾	104¾
Cent Ill Pub Ser 7s 74	104¾	104¾	104¾
Cent Ill Pub Ser 7s 75	104¾	104¾	104¾
Cent Ill Pub Ser 7s 76	104¾	104¾	104¾
Cent Ill Pub Ser 7s 77	104¾	104¾	104¾
Cent Ill Pub Ser 7s 78	104¾	104¾	104¾
Cent Ill Pub Ser 7s 79	104¾	104¾	104¾
Cent Ill Pub Ser 7s 80	104¾	104¾	104¾
Cent Ill Pub Ser 7s 81	104¾	104¾	104¾
Cent Ill Pub Ser 7s 82	104¾	104¾	104¾
Cent Ill Pub Ser 7s 83	104¾	104¾	104¾
Cent Ill Pub Ser 7s 84	104¾	104¾	104¾
Cent Ill Pub Ser 7s 85	104¾	104¾	104¾
Cent Ill Pub Ser 7s 86	104¾	104¾	104¾
Cent Ill Pub Ser 7s 87	104¾	104¾	104¾
Cent Ill Pub Ser 7s 88	104¾	104¾	104¾
Cent Ill Pub Ser 7s 89	104¾	104¾	104¾
Cent Ill Pub Ser 7s 90	104¾	104¾	104¾
Cent Ill Pub Ser 7s 91	104¾	104¾	104¾
Cent Ill Pub Ser 7s 92	104¾	104¾	104¾
Cent Ill Pub Ser 7s 93	104¾	104¾	104¾
Cent Ill Pub Ser 7s 94	104¾	104¾	104¾
Cent Ill Pub Ser 7s 95	104¾	104¾	104¾
Cent Ill Pub Ser 7s 96	104¾	104¾	104¾
Cent Ill Pub Ser 7s 97	104¾	104¾	104¾
Cent Ill Pub Ser 7s 98	104¾	104¾	104¾
Cent Ill Pub Ser 7s 99	104¾	104¾	104¾
Cent Ill Pub Ser 7s 100	104¾	104¾	104¾
Cent Ill Pub Ser 7s 101	104¾	104¾	104¾
Cent Ill Pub Ser 7s 102	104¾	104¾	104¾
Cent Ill Pub Ser 7s 103	104¾	104¾	104¾
Cent Ill Pub Ser 7s 104	104¾	104¾	104¾
Cent Ill Pub Ser 7s 105	104¾	104¾	104¾
Cent Ill Pub Ser 7s 106	104¾	104¾	104¾
Cent Ill Pub Ser 7s 107	104¾	104¾	104¾
Cent Ill Pub Ser 7s 108	104¾	104¾	104¾
Cent Ill Pub Ser 7s 109	104¾	104¾	104¾
Cent Ill Pub Ser 7s 110	104¾	104¾	104¾
Cent Ill Pub Ser 7s 111	104¾	104¾	104¾
Cent Ill Pub Ser 7s 112	104¾	104¾	104¾
Cent Ill Pub Ser 7s 113	104¾	104¾	104¾
Cent Ill Pub Ser 7s 114	104¾	104¾	104¾
Cent Ill Pub Ser 7s 115	104¾	104¾	104¾
Cent Ill Pub Ser 7s 116	104¾	104¾	104¾
Cent Ill Pub Ser 7s 117	104¾	104¾	104¾
Cent Ill Pub Ser 7s 118	104¾	104¾	104¾
Cent Ill Pub Ser 7s 119	104¾	104¾	104¾
Cent Ill Pub Ser 7s 120	104¾	104¾	104¾
Cent Ill Pub Ser 7s 121	104¾	104¾	104¾
Cent Ill Pub Ser 7s 122	104¾	104¾	104¾
Cent Ill Pub Ser 7s 123	104¾	104¾	104¾
Cent Ill Pub Ser 7s 124	104¾	104¾	104¾
Cent Ill Pub Ser 7s 125	104¾	104¾	104¾
Cent Ill Pub Ser 7s 126	104¾	104¾	104¾
Cent Ill Pub Ser 7s 127	104¾	104¾	104¾
Cent Ill Pub Ser 7s 128	104¾	104¾	104¾
Cent Ill Pub Ser 7s 129	104¾	104¾	104¾
Cent Ill Pub Ser 7s 130	104¾	104¾	104¾
Cent Ill Pub Ser 7s 131	104¾	104¾	104¾
Cent Ill Pub Ser 7s 132	104¾	104¾	104¾
Cent Ill Pub Ser 7s 133	104¾	104¾	104¾
Cent Ill Pub Ser 7s 134	104¾	104¾	104¾
Cent Ill Pub Ser 7s 135	104¾	104¾	104¾
Cent Ill Pub Ser 7s 136	104¾	104¾	104¾
Cent Ill Pub Ser 7s 137	104¾	104¾	104¾
Cent Ill Pub Ser 7s 138	104¾	104¾	104¾
Cent Ill Pub Ser 7s 139	104¾	104¾	104¾
Cent Ill Pub Ser 7s 140	104¾	104¾	104¾
Cent Ill Pub Ser 7s 141	104¾	104¾	104¾
Cent Ill Pub Ser 7s 142	104¾	104¾	104¾
Cent Ill Pub Ser 7s 143	104¾	104¾	104¾
Cent Ill Pub Ser 7s 144	104¾	104¾	104¾
Cent Ill Pub Ser 7s 145	104¾	104¾	104¾
Cent Ill Pub Ser 7s 146	104¾	104¾	104¾
Cent Ill Pub Ser 7s 147	104¾	104¾	104¾
Cent Ill Pub Ser 7s 148	104¾	104¾	104¾
Cent Ill Pub Ser 7s 149	104¾	104¾	104¾
Cent Ill Pub Ser 7s 150	104¾	104¾	104¾
Cent Ill Pub Ser 7s 151	104¾	104¾	104¾
Cent Ill Pub Ser 7s 152	104¾	104¾	104¾
Cent Ill Pub Ser 7s 153	104¾	104¾	104¾
Cent Ill Pub Ser 7s 154	104¾	104¾	104¾
Cent Ill Pub Ser 7s 155	104¾	104¾	104¾
Cent Ill Pub Ser 7s 156	104¾	104¾	104¾
Cent Ill Pub Ser 7s 157	104¾	104¾	104¾
Cent Ill Pub Ser 7s 158	104¾	104¾	104¾
Cent Ill Pub Ser 7s 159	104¾	104¾	104¾
Cent Ill Pub Ser 7s 160	104¾	104¾	104¾
Cent Ill Pub Ser 7s 161	104¾	104¾	104¾
Cent Ill Pub Ser 7s 162	104¾	104¾	104¾
Cent Ill Pub Ser 7s 163	104¾	104¾	104¾
Cent Ill Pub Ser 7s 164	104¾	104¾	104¾
Cent Ill Pub Ser 7s 165	104¾	104¾	104¾
Cent Ill Pub Ser 7s 166	104¾	104¾	104¾
Cent Ill Pub Ser 7s 167	104¾	104¾	104¾
Cent Ill Pub Ser 7s 168	104¾	104¾	104¾
Cent Ill Pub Ser 7s 169	104¾	104¾	104¾
Cent Ill Pub Ser 7s 170	104¾	104¾	104¾
Cent Ill Pub Ser 7s 171	104¾	104¾	104¾
Cent Ill Pub Ser 7s 172	104¾	104¾	104¾
Cent Ill Pub Ser 7s 173	104¾	104¾	104¾
Cent Ill Pub Ser 7s 174	104¾	104¾	104¾
Cent Ill Pub Ser 7s 175	104¾	104¾	104¾
Cent Ill Pub Ser 7s 176	104¾	104¾	104¾
Cent Ill Pub Ser 7s 177	104¾	104¾	104¾
Cent Ill Pub Ser 7s 178	104¾	104¾	104¾
Cent Ill Pub Ser 7s 179	104¾	104¾	104¾
Cent Ill Pub Ser 7s 180	104¾	104¾	104¾
Cent Ill Pub Ser 7s 181	104¾	104¾	104¾
Cent Ill Pub Ser 7s 182	104¾	104¾	104¾
Cent Ill Pub Ser 7s 183	104¾	104¾	104¾
Cent Ill Pub Ser 7s 184	104¾	104¾	104¾
Cent Ill Pub Ser 7s 185	104¾	104¾	104¾
Cent Ill Pub Ser 7s 186	104¾	104¾	104¾
Cent Ill Pub Ser 7s 187	104¾	104¾	104¾
Cent Ill Pub Ser 7s 188	104¾	104¾	104¾
Cent Ill Pub Ser 7s 189	104¾	104¾	104¾
Cent Ill Pub Ser 7s 190	104¾	104¾	104¾
Cent Ill Pub Ser 7s 191	104¾	104¾	104¾
Cent Ill Pub Ser 7s 192	104¾	104¾	104¾
Cent Ill Pub Ser 7s 193	104¾	104¾	104¾
Cent Ill Pub Ser 7s 194	104¾	104¾	104¾
Cent Ill Pub Ser 7s 195	104¾	104¾	104¾
Cent Ill Pub Ser 7s 196	104¾	104¾	104¾
Cent Ill Pub Ser 7s 197	104¾	104¾	104¾
Cent Ill Pub Ser 7s 198	104¾	104¾	104¾
Cent Ill Pub Ser 7s 199	104¾	104¾	104¾
Cent Ill Pub Ser 7s 200	104¾	104¾	104¾

CURB MARKET UTILITIES UP

New York, Nov. 29—Curb stocks edged up slightly in dull week-end activity today, as the failure of bearing professionals to bring out further liquidation influenced a general wave of short covering in the late dealings.

Utilities were irregularly higher with Electric Bond & Share rallying a point from its low. Other issues to display firm tendencies included Cities Service preferred, American Light & Traction, Eastern States Power and Niagara Hudson Power.

Cities Service fluctuated narrowly. Oils and investment trusts were generally neglected and prices showed but normal changes in the accepted leaders of those groups.

Newmont Mining spurted briskly in the final half hour in sympathy with a run-up in the copper shares on the big board for a gain of 1¾ points.

Specialties were quiet with the best advances noted in copper-Bessemer up 3 points and Glen Alden Coal up one.

Steel's Average Prices Unchanged

Dow, Jones & Co.'s average price for eight important iron and steel products remains unchanged from the preceding week at $44.42 a gross ton, Pittsburgh, based on Iron Age quotations.

The present figure is the low for 1930, against low of $48.88 for 1929 in third week of December. The Jan. 2 figure is the year's high, against high for 1929 of $51.25 in second week in May. The 1929 average was $50.61 and 1928 a range was $49.47.

Parts-Accessory Sales Holding Up

New York, Nov. 29 (AP)—Optimistic reports from parts-accessory industry are forthcoming favorably and October business of makers of accessories and parts for the replacement trade actually ran ahead of September, the Motor and Equipment Association reports. Approximately the same rate of activity has been maintained this month. Supplies of original equipment to the car and truck makers reported October shipments only slightly below September.

Prices Unchanged in Boston Wool Sales

Boston office of Department of Agriculture says:

"Trading during the past week was confined largely to moderate quantities of 58s, 60s and finer grades of fleece wools. Sales reported were made at prices unchanged as compared with quotations of the previous week. Immediate deliveries were requested on the bulk of the business ceased."

Foreign Exchanges

	Demand	Cable
Sterling	$4.85¾	$4.85 3-16
France	3.92½c	3.92½c
Lira	5.23¾c	5.23¾c
Belga	13.94	13.94½
Marks	23.82½	23.84
Swiss	19.35¾	19.36¼
Spanish peseta	11.15¼	11.16
Swedish krone	26.83½	26.84

PORT OF BOSTON

Hundreds of visitors were shown through the Leviathan, guests of the United States Lines, when the fleet flagship was given over to public inspection yesterday.

Hundreds more will be entertained when the giant ship is opened today between 10 o'clock and 12 o'clock.

Repairs on the big liner are progressing rapidly and every indication points to her being ready to sail for New York tomorrow.

GLOBE GIRDLER

Bringing Boston importers cargo from the Philippines, the Orient, Egypt and Mediterranean ports, the S. S. President Johnson, of the Dollar Line, ended her sixth round the world voyage at this port yesterday. She docked at Hoosac docks. She left New York Aug. 14 and made a call on the way back, discharging passengers and cargo at the metropolis port. She will leave here for New York, Sunday.

CHRISTMAS TOYS

Christmas toys made up much of the cargo of the Nantsur, Yankee Line, which docked at Hoosac docks from Hamburg and Bremen. Engine trouble delayed the voyage, finally.

POLICE BOAT SOLD

Regarded as one of the finest models of her size in Boston harbor the old police boat Guardian has been sold by the City of Boston to Mark Angel for $900. When her boilers were condemned, the police department laid her up at Constitution wharf and used one of the fireboats. The new owner bought her on speculation stating she was too good to scrap and needs only a new boiler to put her in first class condition.

BERMUDA BOUND

Bound for Bermuda on the motorship Bermuda of the Furness-Bermuda line, which is scheduled to sail today are many prominent Bostonians. Dr. W. T. Porter of Boston will open the Porter estate "Tower House," as one of the members of the Mid-Ocean Club, a group of residents of private homes in Bermuda. Mr. and Mrs. E. M Switzer, Jr., of Boston, and Lt. L. E. Gerrish, U. S. N., of the Princess Hotel in Hamilton and the Hotel Aspinwall in Lexington Mass., are sailing.

NAUTICAL ALUMNI

The annual meeting and dinner of the Massachusett Nautical School Alumni Association will be held at the Boston Yacht Club Rowe's wharf, tonight. Joseph E. Sheedy, executive vice-president of the United States Lines, and Capt. Osborne McKay, Panama Canal pilot, will be guests.

CARGO SAFE

Crippled two weeks ago with a broken propeller hub, the Angelos, of the Mediterranean Lines, towed 1500 miles into Hampton Roads by the coast guard cutter Carrabasset, left Lynn Harbor yesterday morning or Thursday. She was bound for Boston from Buenos Aires, Montevideo and Santos.

FISH ARRIVALS

Vessels Haddock Lead M. Cod Mis.
Sit Gloucester 45,000 3,000 2,000 1,000
Sit. Georgetown 25,000 1,800 4,000 7,000
Sit. Stimmatt 25,000 700 2,000 1,300
Beaut B' Joseph 22,00 500 200 9,300 dred
Elvira Gaspar.. 26,000 800 6,000 1,300
Total 143,000 6,800 12,200 19,600
Mackerel—Angelina 6,500 lbs. Sea Bird 5,000 lbs. Josephine 1,500 lbs.
Mary A., 4,000 bbls. 400 cusk; Beauty St., 3,000 bbls. fish.
Wholesale dealerap ices: Large codfish, 10-lb. and up, 6½c; market cod, 5½c; haddock, 7½-8½c; pollock and hake, 5½c; dory trip, 12-15c; fancy halibut, 30c; lemon, sole, 8½-9½c; gray, 6½c; dabs, 3½c.

ARRIVALS

BLAIRGOWRIE, 1,211 tons, Swansea, Nov. 11, with coal, vessel to Rogers & Webb.

FAIRMOUTH, Crosby, Yarmouth, N. S., with herring, to Atlantic Fish Co.

ERNEST B. B., Lines, Inc. Docked at Union wharf.

GEORGE WASHINGTON, Corning, New York, with sugar, vessel to Revere Sugar Co.

HARRIET B., Lines, Inc. Docked at Central wharf.

J. CANTWING, Brownley, Newport News, with coal for Coal pier, vessel to Coastwise Transportation Corp. Docked at Coal pier.

NATURNIA (Ital. motor) Cataldi, New York to Trieste, Nov. 20, 1,000 S. S. emsag passengers for Lisbon, Naples, Patras and Piraeus. Agents, Cunard S. S. Co., Inc.

JOHN A. HUGHES (Ital.), Short, New York to Boston, Nov. 26, 1,000 S. S. emsag passengers for Lisbon, Naples, Patras and Piraeus. Agents, Cunard S. S. Co., Inc.

DEPARTURES

BLAIRGOWRIE, 1,211 tons, Swansea, Nov. 11, with coal, vessel to Rogers & Webb.

FAIRMOUTH, Crosby, Yarmouth, N. S., with herring, to Atlantic Fish Co.

GEORGE WASHINGTON, Corning, New York, with sugar,

Cross-Wod Puzzle

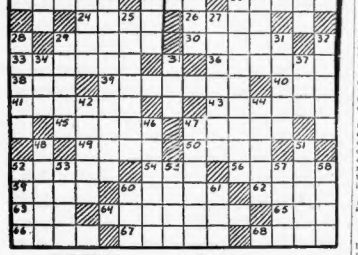

HORIZONTAL

1—A float of logs fastened together.
4—Instrument for measuring.
9—Delicate plant growing on the ground.
13—A fermented beverage.
14—One who promenades for conspicuous display.
15—Mottled streak in wood.
16—Bard.
18—Swift.
19—Robust.
20—Pertaining to the sun.
22—Appointed; prescribed.
23—Drawing room.
24—Yield or give up.
26—At an end.
29—Body of water.
30—Beat back.
33—Clickbeetle.
36—Most tractable.
38—Bony rod attached to spine.
39—One who fastens firmly.
40—An exclamation.
41—Thwarted.
43—More offensive in smell or taste.
45—Partakes of principal meal of the day.
47—A fruit (pl.)
49—A measure of land.
50—Over again.
52—Fine gaze.
54—And not
56—First appearance.
59—A title of type.
60—Matrona.
62—To elude.
63—A shade tree.
64—Joined two bodies at an equally divided angle.
65—Noise.
66—Consider.
67—Thicks.
68—Denomination.

VERTICAL

1—Knocks.
2—Apart.
3—Have a sense of.
4—Impair.
5—That which effaces.
6—Narrow strip of woven fabric.
7—Newspaper executive.
8—Primary color.
10—Verbal.
11—A lawmaker.
12—Perceived.
17—Implicit silence.
19—Seraglio.
21—Honor; homage.
23—Discovered.
25—Mocker.
27—Old to service.
28—Sententious.
31—Fanatical.
32—Drips.
34—Margin, edge or border of anything.
35—Precious jewel.
37—That woman.
42—Headdress.
44—More recent.
46—Legislative body.
47—Ventures.
48—Vertical side-piece in a door.
51—Of the third degree (alg.)
52—Expedited.
53—Highest point.
55—Strident regarded as prophetic sign.
57—Have a presentment of.
58—Cavern or hollow.
60—Executed.
61—Comprehend

Herewith is the solution to yesterday's puzzle.

R	O	C		T	A	P	S		H	A	D			
I	R	A		U	T	A	H		O	M	A	R		
D	A	N	U	B	E		A	I	D		V	A		
A	S	E		E	M	S		S	I	R				
M	A	D	E		A	D	O		M	O	D	E		
A	L	A		J	A	W		L	O	W				
Y	E		H	O	R	A	T	I	O		R	A		
C	O	B		R	E	P		S	I	N				
F	O	O	D		D	A	Z	E	D					
A	R	T		A	S	S		T	I	D				
D	O		A	I	L		R	U	B	E	N	S		
S	N	O	W		A	M	E	N		N	E	E		
O	N	E		M	A	T	E		E	T	A			

Socony Introduces New Dewaxed Oil

The new Socony Dewaxed Paraffine Base Motor Oil marketed by the Standard Oil Co. of New York, was explained in a series of talks accompanied by motion pictures to several hundred employes of the Boston office yesterday afternoon at the Hotel Statler.

The speakers included Charles B. Jones, general manager of the Boston division; L. A. Myers, division lubricating manager; H. J. Rode, assistant division lubricating manager; J. A. McCausland, division educational supervisor, and Parke Odenwaller, Cambridge district personnel manager.

The new oil, it was asserted, is the last word in automotive lubricants. More than 200 crude from every source were examined. One of the company's 18 available refineries was selected to manufacture the new oil, to insure uniform quality.

The motion pictures showed the test made at the Indianapolis speedway under the official supervision of the A. A. A. After 7200 miles of driving, the average year's mileage for the ordinary driver, the oil was pronounced in good condition, despite the gruelling test.

$25,000 Hotel Fire

New York, Nov. 29 (AP) — The Jerome Hotel in the Sheepshead Bay section of Brooklyn was damaged by fire today. The loss was set at $25,000.

NAVAL FORCES REORGANIZED

Washington, Nov. 29—The inauguration of "type commanders" is to be the outstanding feature of the complete reorganization of America's naval forces ordered today by Secretary Charles Francis Adams to take effect April 1.

The new program not only includes the break up of the United States fleet but the machinery of command as well, and will supplant the temporary reorganization plan which was put into effect recently.

Under the new policy each type commander will exercise control of vessels of the type attached to the several forces as the commander-in-chief may direct.

A type commander will be in direct charge of all battleships; cruisers with their attached aircraft carriers; all destroyers; all submarines with their tenders; rescue vessels and submarine bases; all mine layers and mine tenders and bases; and mine craft, including layers and sweepers.

Sen. Walsh Boomed for the Presidency

Senator David I. Walsh was boomed as the logical candidate for the Presidency in 1932 by Chairman Frank J. Donahue of the Democratic State committee, speaking last night at a banquet at Pine Grove Inn, Marlboro, in honor of Representative-elect Stephen A. Manning.

"Senator Walsh would be an excellent candidate for our party and Democrats should go to the next national convention pledged to support him," said Donahue.

Birth—Marriage—Death Notices

IN this column $1.00 for first four lines or less. 25c each additional line. Notices may be mailed to the Classified Dept., or telephoned to Liberty 1000

Births

DACEY—To Mr. and Mrs. William E. Dacey, of 75 Exchange St., Waltham, Nov. 23, a son.

WARD—To Mr and Mrs. George E. Ward, of 109 Parmenter Rd., Waltham, Nov. 17, a son.

Deaths

BURSON—At his residence, 9 Nov. 27, Alan Roscoe, in his 81st year. Funeral services at the residence, 2328 Washington St., on Sunday, Nov. 30, at 2 p. m.

BROWN—At Peter Bent Brigham Hospital, Nov. 28, Joseph Francis Brown, formerly of Dorchester. Funeral from the home of his son-in-law, Joseph Hall, 1 Ellis Rd., Jamaica Plain, on Saturday, Nov. 29, at 8:30 a. m. High mass of requiem at St. Joseph's church at 9 o'clock. Burial at St. Patrick's Cemetery, Stoneham. Relatives and friends kindly invited to attend.

CARNEY—In West Roxbury, Nov. 28, Nora M. Carney, beloved daughter of Annie (nee Carney) and the late William Bonnell. Funeral from her late residence, 125 Reservation Rd., Saturday, Nov. 29, at 8:15 a. m. Solemn requiem high mass at Church of the Holy Name at 9 o'clock. Relatives and friends most kindly invited.

CROVO—In Somerville, Nov. 26, Mary (nee Porcella), beloved wife of the late John B. Crovo. Funeral from her late residence, 70 Josephine Ave., Saturday, Nov. 29, at 8. Solemn requiem high mass at St. Anthony's Church at 10 o'clock. Relatives and friends invited.

DE SLOOVERE—In Webster, Nov. 27, Catherine Heneghan, widow of Lewis J. De Sloovere. Funeral Saturday morning from her late home, 611 Gilbert St., Worcester, with high mass of requiem in St. Leonard's Church at 9 o'clock. Burial at St. Francis Xavier Cemetery, East Weymouth. Relatives and friends invited.

DEVANE—In Dorchester, Nov. 26, Margaret, widow of James Devane, in her 76th year. Funeral from residence of her son-in-law, Daniel Long, 1 Hancock Ave., on Saturday, Nov. 29, at 8:30. Requiem high mass at St. Peter's Church at 9 o'clock. Interment in Concord, Mass.

FRISBY—In Dix, at sea, Nov. 27, Imogen, beloved brother of Mary Ferris and Catalina Frisby. Funeral private. Kindly omit flowers. Interment in Concord, Mass.

FRISBY—In Dix, at sea, Nov. 27, Imogen, beloved brother of Mary Ferris and Catalina Frisby. Funeral private. Kindly omit flowers. Interment in Concord, Mass.

FURLONG—In Boston, Nov. 26, suddenly, Elizabeth (Curran), wife of Sidney Furlong, formerly of 184 Fourth St. Funeral from the parlors of J. W. Hayes & Son, 51 A St., Saturday, Nov. 29, at 8:30. Requiem high mass at St. Peter and Paul's Church at 9 o'clock. Relatives and friends are invited to attend.

GILLIS—In Boston, Nov. 27, James H., husband of Frances Gillis (nee Vaughn). Funeral from his late home, 344 Commonwealth Ave., North Cambridge Saturday, Nov. 29, at 8:30 a. m. Requiem high mass at St. Gabriel's Church at 9 o'clock. Relatives and friends invited.

GIOGAN—In Medford, Nov. 27, Catherine A., beloved daughter of Orlando Giogan and Matilda Giogan, nee Mezzanotti. Funeral from her late home, 9 Cedar St., Medford Square, Nov. 30, at 8:30 a. m. Solemn high mass at 9 o'clock. Relatives and friends kindly invited to attend. Interment private.

HILL—In Groton, Nov. 27, 1930, Mary Stone (McIntyre), widow of Charles Henry Hill, in her seventy-fourth year. Services at her home in Groton on Saturday, Nov. 29, at 2 p. m. Kindly omit flowers, please copy.

HOLLIS—In Groton, Nov. 27, 1930, Mary Stone (McIntyre), widow of Charles Henry Hill, in her seventy-fourth year. Services at her home in Groton on Saturday, Nov. 29, at 2 p. m. Kindly omit flowers, please copy.

HOLLIS—In West Newton, William S. Funeral from the residence of his daughter, Mrs. Arthur Cox, 44 Upland St., Saturday, at 8:15. Requiem high mass at St. Bernard's Church, West Newton, at 9 o'clock. Relatives and friends kindly attend.

KILBERG—In Dorchester, Nov. 26, Frederick, husband of Christian Kilberg of 19 Hutchings Rd., Mattapan. Funeral services at the home and Ave. Methodist Church, Saturday, Nov. 29, at 2 p. m. Members of the lodge respectfully invited to attend. Interment will be at Mt. Hope Cemetery.

LERAIA—In East Boston, Nov. 26, Frances (Costa), beloved daughter of Frances LaRaia (nee Costa). Funeral from his late residence, 259 Maverick st., Saturday, Nov. 29, at 9 a. m. Solemn high mass at Church of Holy Ghost, Cambridge, at 10 a. m. Relatives and friends invited to attend.

LEARY—In South Boston, Nov. 27, Mary A. (nee Ahearn), widow of the late Patrick Leary. Funeral from her late residence, 508 East 5th St., Saturday, Nov. 29, at 9. Requiem high mass at Gate of Heaven Church at 10 o'clock. Relatives and friends kindly invited.

LEONARD—In Canton, Nov. 26 Winthrop Leonard, age 95 years 4 months 26 days. Funeral services at the Universalist Church, Canton, Saturday afternoon, Nov. 29, at 2:15.

ADAMADE—In Dedham, Nov. 27, Arsene Anne, infant daughter of Hiah B. and Regina F. McAdams. Funeral from the residence of her parents, 91 Highland St., Dedham, Saturday, Nov. 29, at 2 p. m. Relatives and friends invited to attend.

McBETH—At his home, 99 Mt. Vernon St., Dorchester, Nov. 25th, Alexander McBeth. Funeral services at the home or his daughter, Mrs. Frederick Hall, 1 Vernon St., Saturday, Nov. 29, at 2:30 p. m. Kindly omit flowers.

McCLUSKEON—In Boston, Nov. 26, Annie E. McCluskeon, aged 65 years. Funeral services at the Short & Williamson Funeral Home, 175 Brighton Ave., Allston, Saturday, Nov. 29, at 2:30 p. m.

McDONALD—In Charlestown, Nov. 26, Daniel J., beloved husband of the late Agnes McDonald (nee Sullivan) and son of the late residence, 54 Main St., Saturday, Nov. 29, at 8:15 a. m. Requiem mass at St. Mary's Church at 9 o'clock. Relatives and friends invited.

McLAUGHLIN—In this city, Nov. 27, Margaret Agnes (nee Willard), beloved wife of Joseph McLaughlin and mother of Margaret E., Henderson A., Joseph Matthew, and the late Mary A. Funeral from her late residence, 21 Rockwood Rd., Roslindale, Saturday, Nov. 29, at 8:15 a. m. High mass of requiem at St. Thomas Aquinas Church at 9 o'clock. Relatives and friends are invited to attend.

MERRILL—In Boston, Nov. 26, Alice M., beloved wife of the late Frank A. Merrill, mother of Mrs. Frank A. Furnari, funeral services at her late residence, 168 Walnut St., Newtonville, Nov. 29, at 2 p. m. Relatives and friends invited.

MORRISSEY—In Boston, Nov. 25, Charles W. Turner, husband of Blanche E. Turner. Funeral services at the Kenerson Funeral Home, 1 Ashmont St., Dorchester, Saturday, Nov. 29, at 2 o'clock at St. Joseph's Church Regent St., Ashmont, at 3 o'clock. Services invited.

NANTEUIL—In Jamaica Plain, Nov. 27, Mary Josephine, beloved wife of the late Dr. John F. and Margaret A. Wanders (nee Dolan). Funeral from her residence, 11 Spring Park Ave., on Sunday afternoon at 2:30. Requiem high mass at Our Lady of Lourdes Church, Brookline Ave., at 1:30. Relatives and friends invited. Interment private. Kindly omit flowers.

NASSERBOHR—In Newtonville, Nov. 27, Jessie L., widow of Charles A. Nasserbohr. Services at home, 25 Walnut Pl., Monday, Nov. 30, at 2 p. m. Friends invited.

NOLAN—In Dorchester, Nov. 27, Arsene Anne, infant daughter of Hiah B. and Regina F. McAdams. Funeral from the residence of her parents, 91 Highland St., Dedham, Saturday, Nov. 29, at 2 p. m. Relatives and friends invited to attend.

PATTERSON—In Boston, Nov. 27, Mary Ann, widow of Thomas Patterson, aged 83 years. Funeral services at the Short & Williamson Funeral Home, 175 Brighton Ave., Allston, Saturday, Nov. 29, at 2:30 p. m. Burial at Mt. Auburn Cemetery.

PERRY—In Charlestown, Nov. 26, Ellen J., beloved husband of the late Edward Perry, and son of the late Patrick and Margaret Welch. Funeral from his late residence, 54 Main St., Saturday, Nov. 29, at 8:15 a. m. High mass of requiem at St. Mary's Church at 9 o'clock. Relatives and friends invited. Late members of Charlestown Council, Knights of Columbus and Carpenters Union.

PERRY—In Roxbury, Nov. 26, Joseph Perry, husband of the late Ellen Perry. Funeral from the chapel of J. E. Henderson & Co., 2 Roxbury pl., Roxbury, Saturday, Nov. 29, at 8:15 a. m. High mass of requiem at St. Patrick's Church at 9 o'clock. Relatives and friends most kindly invited.

PERRY—In Brookline, Nov. 26, Margaret Perry, wife of Frank A. Perry, and mother of Mrs. Edward Sampson, Jr. Funeral from the residence of her son-in-law, Edward Sampson, Jr., 20 Marcy Rd., Brookline, Saturday, Nov. 29, at 8:30 a. m. Requiem mass at 9 o'clock at the Church of the Assumption. Relatives and friends are respectfully invited.

POWERS—In Dorchester, Nov. 26, Margaret C. Powers. Funeral from her late residence, 87 Norfolk St., Monday morning, Nov. 29, at 9 o'clock. High mass of requiem at St. Peter's Church at 10 o'clock. Relatives and friends invited. Interment in St. Mary's Cemetery, Lynn.

SIMMONS—In Everett, Nov. 27, William H. Simmons, 35 Paris St., aged 72 years. Services at the James A. Gosdey Funeral Parlors, 3 Elm Sq., Everett, Saturday, Nov. 29, at 2 p. m. Relatives and friends invited. Interment private.

SULLIVAN—In Charlestown, Nov. 26, Ellen (nee Sullivan), beloved wife of Jeremiah Sullivan. Funeral from the residence of her son-in-law, Mrs. Agnes A. Kearns, 370 Main St., Saturday, Nov. 29, at 8 o'clock, solemn high mass at St. Francis de Sales' Church at 9 o'clock. Relatives and friends invited. Burial at Oak Grove Cemetery.

TINEHAM—In Somerville, Nov. 25, Sra Ellen (nee Sullivan), beloved wife of Patrick A. Tinehan. Funeral services at her late residence, 168 Walnut St., Somerville, Nov. 29, at 2 p. m. Relatives and friends invited.

WEBSTER—In Dorchester, Nov. 25, Charles W. Turner, husband of Blanche E. Turner. Funeral services at the Kenerson Funeral Home, 1 Ashmont St., Dorchester, Saturday, Nov. 29, at 2 o'clock at St. Joseph's Church Regent St., Ashmont, at 3 o'clock. Services invited.

WANDERS—In Jamaica Plain, Nov. 27, beloved husband of Anna F. (Dolan) and son of John F. and Margaret A. Wanders (nee Dolan). Funeral from his residence, 11 Spring Park Ave., on Sunday afternoon at 2:30. Requiem high mass at Our Lady of Lourdes Church, Brookline Ave., at 1:30. Relatives and friends invited. Interment private for repose of her soul on Monday morning at 10:30.

WASSERBOHR—In Newtonville, Nov. 27, Jessie L., widow of Charles A. Nasserbohr. Services at home, 25 Walnut Pl., Monday, Nov. 30, at 2 p. m. Friends invited.

Monuments

THEO. J. CRAIG, Monuments
7075 Sterling, 178 Water St., Everett, Mass.

Funeral Directors

HENRY P. CRAIG
Funeral Director
DORCHESTER
497 Norfolk St. Tel. Geneva 1759

J. S. Waterman & Sons
Funeral Directors
497 Commonwealth Ave., Boston

Majestic Eight Feet Longer Than Leviathan

Which is longer the Leviathan or the Majestic?"

This question was asked repeatedly of the 3d Lifetime Associate Member in Chamber of Commerce yesterday.

The Majestic is eight feet longer than the Leviathan, but two and one-half feet narrower. The Leviathan has a gross registered tonnage of 59,957, while the Majestic has 56,521. Both were built by Germany before the war. The Leviathan was formerly the Vaterland and the Majestic formerly the Bismarck.

Missing Athol Man Ousted From Office

Athol, Nov. 29—It was stated here that Carl Mair, Athol merchant, reported missing since October 23, had been deposed as treasurer of the C. E. Smith Clothing Co., and that Edward H. Smith of Boston had been elected in his place.

Jane Newton of Royalston, who disappeared about the time of Sault, has returned to her home. Her story is that the two traveled as father and daughter through Ohio, North Carolina and other states.

Personals

GET-ACQUAINTED CLUB!
For ladies and gentlemen. Big list (Free). Call or write 310 IX, Detroit Mich.

Lost and Found

FOUND BY POLICE
Man's raccoon coat; male German shepherd dog, answers to name Rollstock; black male water spaniel, 1 rhinestone wrist watch; Boston terrier, Liberty 4800.

REWARD
For return, full grown buck and tan male airedale, short tail, white collar left Friday morning, Nov. 21, from Weatherbeach, Lothrop Ely & Norcross, 10 Milk st. Liberty 1000. Reward offered.

TAPESTRY pocketbook lost between Eastern Automobile and Everett; reward; 60 Quincy st., E Boston; also rosary beads on Columbus Ave.

LOST—Black Scottie, wire haired, Irish terrier, 1½ years, collar, owner's name, address and license tag attached. Reward. 3355-M.

LOST—Black pocketbook, containing money, bank book, vicinity Richardson and Lincoln streets, Dec. 1. Liberty 6167. Reward. Charlestown 1203

LOST—Black pocketbook, containing money, bank book, vicinity Richardson and Lincoln streets, Dec. 1. Liberty 6167. Reward. Charlestown 1203

LOST—Male Irish setter, Richmond Rd., Belmont. Reward. Belmont 1084

LOST—Male Irish Terrier, Monday, in Boston; no collar. Reward. Kenmore 2187.

LOST—Sum of money on Boston Post, Oct. 9. Empress Credit Union.

LOST—Liberal reward for return of Hamilton wrist watch, but Monday afternoon between Lowell's. No questions asked. Jamaica 2588-M.

Dancing

PROF. RITTER
177 Tremont St. Devonshire 7330
BALLROOM Guaranteed to **4**
TAP DANCING Beck and Wang, Both Studios
EDWYN & WEIS 1 Boylston St., Tango-Adagio, Soft Shoe, Wing, Aztec Ballroom Steps, Fox-Trot, Waltz, Collegiate, Class or Private Lessons
FREE BALLROOM STEPS GUARANTEED IN 4 LESSONS
LERNER-LESLIE 535 Mass. Ave. Fox-Trot, Waltz, Fox-Trot, Waltz, Class or Private Lessons
TAP DANCING
Boston's largest and most reliable school

$1 —2 LESSONS
MODEL SCHOOL
177 Huntington Av., Com. 9003

PAPARONE STUDIOS
BALLROOM — EXHIBITION — TAP
Ballroom Studio, Boylston Bldg., 1159 Boylston St. (Mass. Ave.) Tel. Com. 8070

15 FLORENCE KELLY $5
NO HOBBLEDOM ALL COMMONWEALTH 2100
LOOMIS 95 MASS. AVE. KENMORE 0100
10—2 HOUR CLASS LESSONS $3
Private Lessons, Modern or Tap. Day or Eve

Furniture

Fowler Range Oil Burner

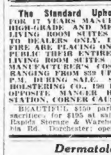

CHEAPER THAN COAL
IDEAL FOR COOKING, HEATING, HOT WATER
May be left running night and day with automatic safety. Can be installed in any cellar or kitchen. Guaranteed
Free Demonstration TO THE
BROWN OIL BURNING EQUIPMENT CO.
944 Mass. Ave., Cambridge. Uni. 6800

The Standard Upholstering Co.
FINE, SANITARY MATTRESSES
HIGH-GRADE AND MEDIUM PRICED
LIVING ROOM SUITES AND DAVENPORTS
TO DEALERS ONLY. DUE TO THEIR FIRE SALE FLOOR STOCK OF THE PUBLIC TODAY. EITHER STOCK OR TIME PAYMENTS. LESS THAN WHOLESALE
RANGING FROM $39 UP. OPEN TILL 9 P. M. DAILY. SALE STANDARD UPHOLSTERING CO., 190 PORTLAND ST., BOSTON. ENTRANCE ON NORTH STATION, CORNER CAUSEWAY ST.

BEAUTIFUL $150 leather suite sacrifice; for $195 at salesroom of Grand Rapids Storage & Warehouse Co., 508 Albany St., Dorchester; open till 9 p. m.

Dermatology

LATEST FACE LIFT
Wrinkles, Fatface and Double Chin Removed
L. REID, M. D., 100 Boylston St. Suite(s) 1107

Medical

FREE, X-RAY
Examination, consultation and trial treatment independent of X-ray, Monday and Saturday forenoons only. The X-ray and mercury vapor light treatment are accomplishing wonders in diseases of every description. Dr. Daniel J. Walsh, M.D., Dr. Daniel J. Walsh, M.D., in business at 1 Boylston pl., opposite Boston Common. Hours: Mon., Wed., Thurs. and Sat., 9 to 12 m., 1 to 6 p. m. Closed Tuesdays and Fridays. Closed Sundays and Holidays.

Professional Services

NOSES Made Straight
47 DOCS—NO PAIN
WRINKLES—RIDS
FISKES REMOVED
New FACE LIFT
A. STANLEY GIBSON, M. D.
354 Boylston St., Natick, 93 Years

Clothing

MARKDOWN SALE
Entire stock of up-to-date Men's Boys' clothing, furnishings, hats to be sold at less than cost. The greatest sacrifice event in years. Buy now—save now.

Sale starts today for 10 days
WITH EVERY FREE HAT $3.00 OR OVER PURCHASE
OVERCOATS AND SUITS
Worth $30 **$9.75**
Worth $25 **$12.75**
Worth $20 **$14.75**
Worth $18 **$8.50**
Worth $15 **$11.50**
Other Fine Overcoats and Suits $6.98, $7.98, $9.98, $11.50, all worth double.

PANTS
98c $1.69
$2.98 $3.69
Sweaters, 98c, $2.98; Union Suits 89c; Shirts 98c, Hose 10c, Caps 49c; Hats $1.98; Shirts and Drawers 39c; Ties 29c; Boys' Two Pants Suits $6.98; Raincoats $3.98, Men's and Boys' Sheepskin Coats $5.98; Leather Sport and Hunting Coats $5.98; Suitcases 98c. Hundreds of other bargains. Be sure to get into the right store.
Look for the Name and Number
Stetson Clothing Co.
75—Washington St.—75
Open Evenings Until 9 Saturdays 11 P. M. Be a saver — Wear Stetson Clothes (Reg.)

Painting—Papering

LOW WINTER PRICES
Painting, paperhanging, ceilings, floors resurfaced by electric machine; terms arranged. Circle 6200.

Furs

REPOSSESSED
FUR COATS
FOR MEN AND WOMEN
Brand New Guaranteed RACCOONS, LEOPARDS, SEALS, CARACULS, Lynx, Squirrel, Muskrat, Beaver, Wolf, Fox, Kolinsky, Opossum coats; also many fine Fur Scarfs. Originally $125 to $250. Must be sold at once. Terms if desired. Open Evenings. Call or write. Room 1, 3d floor, 6 Harrison Ave., Boston. Phone HANCOCK 5286. Private residence.

This Week Special
UNREDEEMED **$19** UP
FUR COATS
LATE MODELS, LADIES' and GENTS', MAN'S SLICKER, 1 Block on Broadway, Boston. 1 min from Metropolitan Theatre.

CARACUL COATS $27.50
(BROWN AND GREY) BRAND NEW
EARLY MODELS
EDWARDS FUR SHOP
41 WINTER ST. HUB 9724, 7TH FLOOR

COATS RELINED $8
SATIN LININGS COMPLETE
Made-Over Coats to Order. Phone
OLD FURS BOUGHT any CONDITION; also Highest Prices Paid HUB 9724
Boston Fur Mfg. Co., 535 Washington St. Room 705

Money to Loan

FAMILY LOANS
$10 to $300
TO FURNITURE & AUTO OWNERS
WORKINGMEN, HOUSEKEEPERS
SALARIED PEOPLE
We are licensed and bonded to loan money at the lowest rates on any unencumbered household furniture and automobile without endorsement.
Borrow $100, pay back $5.00 monthly
Borrow $200, pay back $9.00 monthly
Borrow $300,pay back $12.00 monthly
on principal
NO DELAY, NO INDORSERS, NO FEES
Private offices and confidential loans. Call, write or phone most convenient office.
NATIONAL LOAN SOCIETY
24 SCHOOL ST., BOSTON
ROOM 310, 3rd FLOOR. HUB 0300
689 MASS. AVE., CAMBRIDGE
ROOM 310 PORTER 3313
1 SALEM ST., MALDEN
ROOM 1 MALDEN 0685
HOURS: 8:30—11—1:30—5 SATURDAYS 8:30—1

WINTER NEEDS
CLOTHING, COAL, Etc.
Can be bought with not much money. Your furniture or guaranteed note is good with us.
New England Equity Corp.
453 WASHINGTON ST.
Room 310, 3rd Floor

$50 to $5000 loaned on furniture or automobile; payments to suit your income. Call, write or phone.
BOSTON FINANCE CO.
119 SUMMER ST. LIC. 126 LIB. 7545
15 SCHOOL ST. LIC. 166 LIB. 9295
636 MASS. AV. CAMB. LIC. 1207 LIB. 2206

READY MONEY
SMALL and large sums for your immediate requirements
METROPOLITAN FINANCE CO.
639 WASHINGTON ST., 4TH FLOOR

PILGRIM PLAN
$7 LOANS ON AUTOS & FURNITURE
Lowest rates confidential service. Call, phone or write. Room 201, 6th floor, 31 SCHOOL ST. Hub. 1717

A FRIENDLY LOAN SERVICE
Come in, write or phone if you need $10 to $300 quickly; confidential service.
Personal Finance Co. of Cambridge, Inc.
352 Mass. Ave., Cambridge. Univ. 7121
CASH LOANS $10 TO $300
Quick, Courteous Service
PROVIDENT FINANCE CO.
50 Devon St. Tremont 2900 Dudley Station
Phone Now 5-5-5-5 Liberty 333
NEED MONEY QUICKLY?
Talk with us by phone if you need $10 to $300 quick courteous service. Licensed by the Commissioner of Banks.
Industrial Bankers of Brookline Inc.
370 Harvard St., Cor. Webster Ave. 4th floor
CASH LOANS $10 TO $300
Beneficial Loan Society of Boston
73 TREMONT ST., ROOM 22
PHONE RICHMARKET 3033
IN HIND OF NEED
Come in or write or phone and need not be $200 signs, confidence strictly observed.
Beneficial Loan Society of Dorchester, Inc.
761 Dotchy st Dorchester 10 05 Col 5-2-5-2
LOANS Over $500 on high-class unlimited people made at lowest rates; without security or publicity. News Building, 101 Tremont St., Room 1115.
LOANS TO EVERYBODY, HIGH FINANCE CO., 600 WASHINGTON ST., BOM. 4TH. FLR. HUB 0068. LICENSE 178
WANTED $1000 at 6% on 20 year note signature only. P 25, Boston Advertiser.

Real Estate

Houses for Sale

MONEY TO LOAN
AT
6%
In Boston and Vicinity
On one and two-family houses. Prompt service. Applications now being taken for loans — not over $6000 in one instance. Money advanced to build on approved plans.
MERCHANTS
Co-Operative Bank
24 School St., Boston, Mass.
Assets over $20,000,000

WHAT A CHANCE $3000
Buys modern 2-family, 5-5 rooms, baths, furnace, small cash payment; balance easy monthly payments like rent. Brantree 1035 or Liberty 9260.

Bank Foreclosure, E. Braintree
6-room cozy cottage, modern bungalow. Enough said. Mosman, 524 River St., Mattapan. Milton 0624, open evenings.

Dorchester 2-Family, $9425
11 rooms, sun parlor, garage, finished attic, open daily and evenings. 140 Henry & Son, 379 Neponset Ave., Fal. 4400

Roxbury 3 Family and Single
Bank property, $500 cash. Property in A-1 shape. Mosman, 524 River st., Mattapan. Milton 0624, open evenings.

Roxbury, 3-Family $5500
Will take Main St. property in exchange; $500 cash available. Apply Owner, Univ. 6222.

$200 DOWN
Maiden-Linden section; modern 8-room detached house; garage; convenient to school, church. Garfield Hoopes Stadium 2228.

ARLINGTON—22 Pineridge Rd. accepted offer; 6 rooms, 2 baths, hot water heat, oak floors, tile bath, breakfast nook; garage. Price $8200. Owner, 22 Pineridge Rd., Arlington 4344-R.

ARLINGTON—Buy from owner, cash or terms; $500 down; modern single 6 rooms, heating, hardwood floors, garage; also vacant, information, W. Creech, Arlington 3222-M.

MELROSE HIGHLANDS—6 rooms single, inside of bath, laundry, garage. Melrose 2364-M.

Unfurnished Apartments

ROXBURY
5 and 6 Rooms, $16-$19
Steam heated, janitor service gas for cooking, refrigerators, wall beds, set tubs, rear porches. All newly painted. Phone Owner
4 and 5 Rooms, $10-$23
Heat and gas, newly decorated and painted. Phone Hubbard 8388

STEAM HEATED APTS.
Two 5-room apartments, bath, $65
Three 5-room apartments, bath, $70
Steam heated store, whole or part
Just vacated, 5 rooms, bath, all modern rooms, good air, good light. Apply 2 South Boston, or F. C. Baker, owner, 94 Federal St. Liberty 1000.

Furnished, Unfurnished Apartments
1-2-3 rooms, kitchenette, steam heat, hot water, refrigerator, wall beds and set tubs, rear porches. 21 Arlington St., Kenmore 6518. Open evenings.

THE ALLSTON, 5 Rooms, $60
1, 2, 3-room furnished, unfurnished suites, 4 & 5 rooms, $60 up. Most desirable location, refined building. 1202 Boylston St., Cor. Fairfield St. Kenmore 5000.

ALLSTON—Steam heated 5 rooms, tile bath, garage, $75. Apply 1 Allston St.

ARLINGTON—16 Highland Ave., 5 rooms, garage, range incl., $55. Adv. 3648-W.

ARLINGTON—Modern 5 rooms, 2 apartments, steam heat, hot water, garage, rents reasonable. Janitor, 128 Mystic St.

BEACHMONT—3-5 rooms, all modern, steam heat, hot water, $60 up. Apply 1 Beachmont St., Revere.

BRIGHTON—38 Market St., 7 rooms, heat, hot water, optional. South Boston 1606-R.

BROOKLINE—Sunny apartments, suitable for business people, 3 rooms and bath, 1 Winthrop Rd., Regent 2041.

CAMBRIDGE—Lower 5 rooms, modern, good location, $35; 4 sunny attic rooms, all light, $20. Kenmore 6518. Open evenings.

CAMBRIDGE—Heated, 6 rooms, janitor service, 4 Inman St. Apply 1 Avon Pl., Harvard Sq.

CHARLESTOWN—5 rooms, all modern, tile bath, new paint, paper, $18. 24 Cambridge St.

DORCHESTER—3-4 rooms, imits., $23-$25. Tremont 2900, Dudley Station. 6523-W.

DORCHESTER—5 rooms, all modern; front-back piazza, yard, $35. Tel. 2710.

DORCHESTER—5 rooms, imits., $25. Dorchester Ave. Apply 56 East St. Col. 2710.

DORCHESTER—5 rooms, heated, electric refrigerator, $50. Dorchester 2900. Tel. 1246.

DORCHESTER—Large rooms, 2 rooms, 2 open A's, modern, reduced $36. Col. 3515.

DORCHESTER—5 rooms, all modern, up-to-date rooms, auto space, $40. Col. 6300.

DORCHESTER—Modern 5 rooms, steam heat, refrigerator, 5 Baker Pl. Gar. 1105 between 4 & 8 p. m.

DORCHESTER—Heated 7 rooms, 2 baths, garage, $70. Dorchester 2900. Tel. 1246.

DORCHESTER—5-6 rooms, all modern, heated, $45-$50. Dorchester 2900. Tel. 1246.

DORCHESTER—Heated 7 rooms, 2 baths, garage, $70. Dorchester 2900. Tel. 1246.

MATTAPAN—6 new rooms, modern, heat and hot water furnished, $65. Mil. 0024.

MELROSE—Modern 5 rooms, steam heat, central, $40. 18 Wimbrow Rd. Mel. 0024.

NEWTON—7 BRIGHTON—4 and 5-room apartments, $35-$40. Brighton 0422. Boston American.

REVERE—5 rooms, all modern, tile bath, $35. Kelly, Dowling Bldg., Mal. 0700

SOMERVILLE—Sunny 5 rooms, janitor service, 9 Crawford St., Hunt. 7900.

SOMERVILLE—4 rooms, all modern, $24. 75 Center St., Hill. 0704.

SOMERVILLE—Sunny 5 rooms, all imits., $24-$26. Call Garfield 0414.

SOMERVILLE—264 Pearl St., heated 5 rooms, $35. Call Somerville 0414.

SOMERVILLE—Cozy 6 rooms, modern, steam heat, hot water, $50. Somerville 0414.

WEST SOMERVILLE—29 Fairmount Ave., sunny 6 rooms, recent improvements, steam heater, janitor service, $55. Kenmore 6518. Open evenings.

2100-L evenings.

Beauty Aids

HAIR Be taller, more graceful, more attractive; make $5 to $10 daily. No Pain or Scars. Prop. MISS LA PEARL, 125 Tremont St. Rm. 310. Kenmore 7281.

$5 RENT PERMANENT WAVE $5
Specialists in Permanent Waving. Mme. Annette, 8 Winter St., Rm. 910, DEL. 7265

PERMANENT WAVE $5
Shampoo, Manicure, Finger Wave, $1.50. Mme. Lucille, 8 Winter St. Rm. 1416.

PERMANENT WAVE $3
8 Winter St., Rm. 710. Liberty 8782

STUDLEY BEAUTY SCHOOL—Tremont system of wave, finger wave, bobbing, shampoo, $1.50; eye, brow, head tint or bleach, $2.50. 1 New Brunton, 2d floor, Roxbury, or write Tr. Ferguson, 9 Clark Rd., Brookline, Mass.

Musical Instruments

100 PIANOS, $25 up. $5 down. 179 Hanover st. Carter Starrett's

Furnished Apartments

BUSINESS COUPLE WANTED attractive 3-room suite, furnished, 1 car, gas and electricity, convenient to car tracks; reasonable; references. W. L. Brown, 6 Meadow st., Dorchester.

BRAINTREE—Furnished front, 1 room, bath; reasonable, $9 week. App. 6100.

CAMBRIDGE—Furnished 3-room suite, private bath, for year lease. Apt. 6731-W

DUBLET—5 months or longer, furnished, 3 rooms and bath, $50 month. Kenmore, only newly renovated Apple House 1, Inman Sq. 117 Auburn st. Hub 9667. Mr. Hall.

247 NORTHAMPTON—House of 9 rooms, newly renovated, convenient, $100 per month. Apply on premises.

Farms and Land For Sale

EQUIPPED FARMS—Southern Connecticut, 1 hour from Grand Central Station, 1923 Main Bldg., Boston, Mass. Lib. 7135.

Houses For Rent

MELROSE—New 7-room duplex, steam heat, tile bath, modern conveniences, janitor service, garage, handy location, $60. Melrose 2364-M.

SOMERVILLE—White Hill; Derby St. car, 6 rooms, modern conveniences, $40.

BROOKLINE—Furnished room and kitchenette, $7 week; heat, light, gas, electricity. Aspinwall 1241.

CAMBRIDGE—Near Inman sq., comfortable, convenient 2 rooms, bath and shower, stove heat; reasonable. Prospect 1699-R.

CAMBRIDGE—Large room, suitable for 2, bath, housekeeping rooms, car space. Ge. 2222-M.

DORCHESTER—Attractive furn